

AUBURN-LEWISTON MUNICIPAL AIRPORT HANGARS

80 WHITE HANGAR DRIVE
AUBURN, ME 04210

APPLICANT:
FIELDING
PROPERTIES, LLC
PO BOX 6951
SCARBOROUGH, ME 04074

**ENGINEER/SURVEYOR/
LANDSCAPE ARCHITECT:**

SEBAGO
TECHNICS
WWW.SEBAGOTECHNICS.COM
75 John Roberts Rd.
Suite 4A
South Portland, ME 04106
Tel. 207-200-2100

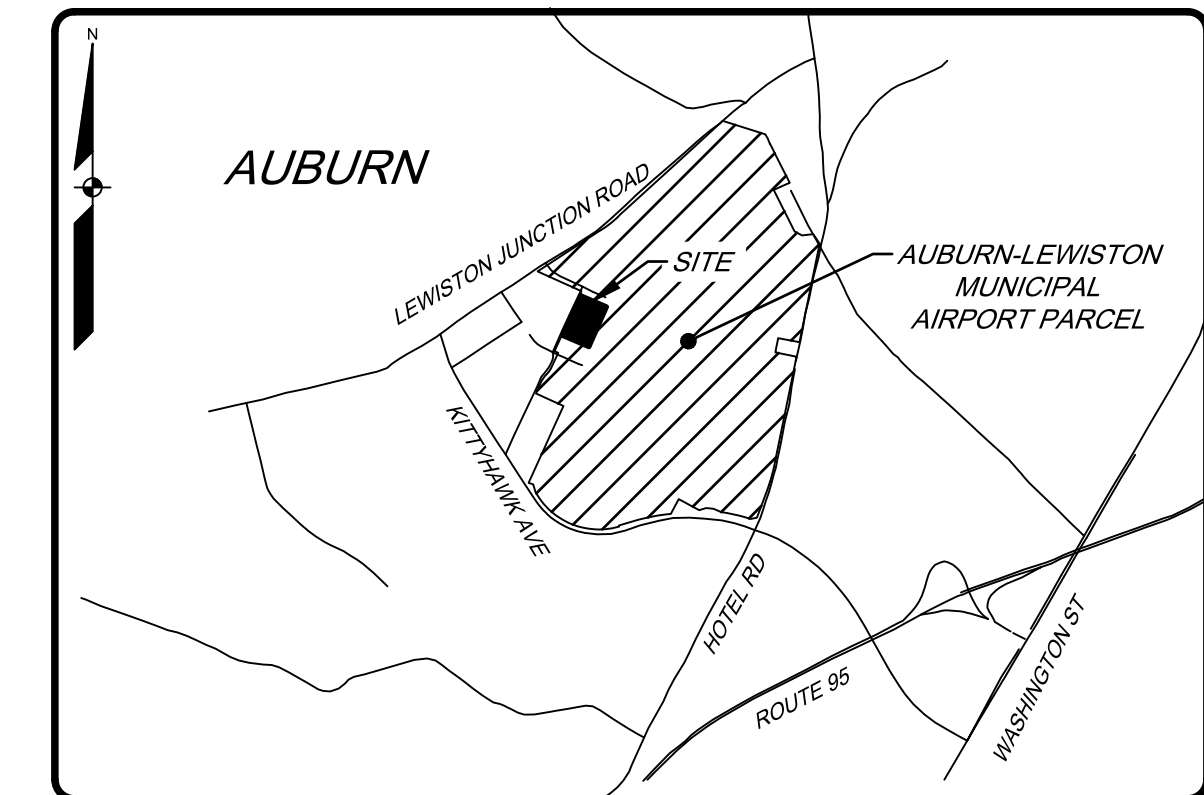
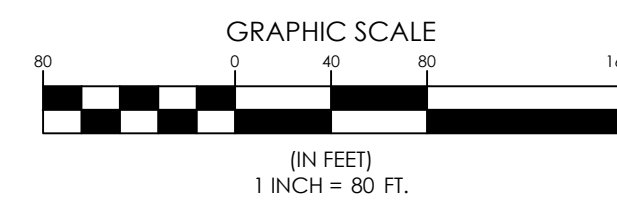
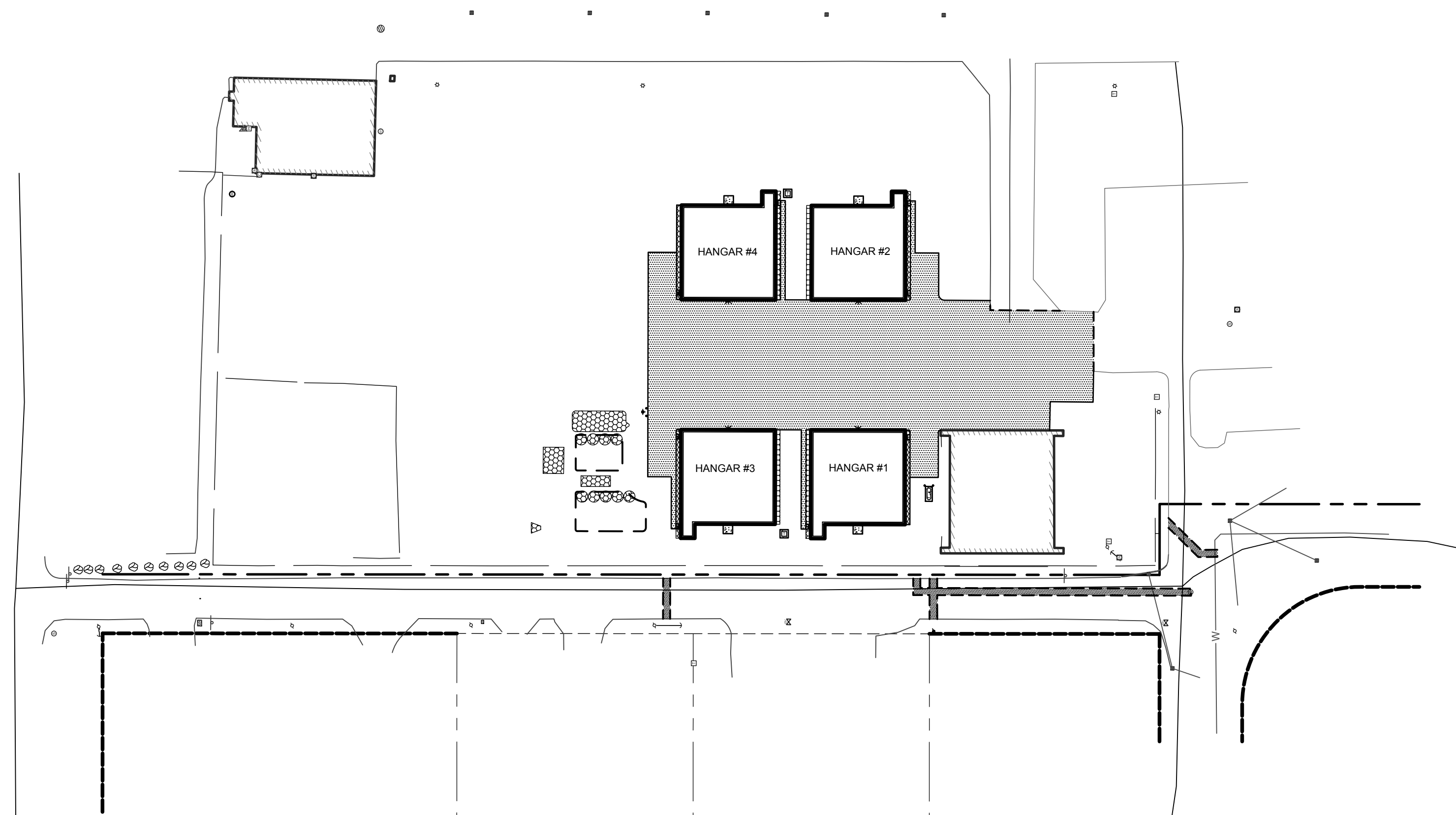
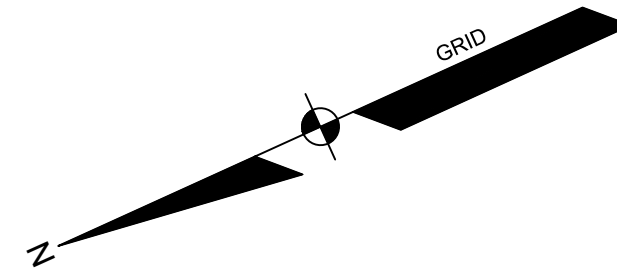

LOCATION MAP NTS

SHEET INDEX

SHEET NO.	SHEET TITLE
1	COVER
2	NOTES & LEGEND
3	DEMO PLAN
4	SITE PLAN
5	GRADING AND DRAINAGE PLAN
6	UTILITY PLAN
7	EROSION CONTROL NOTES
8	DETAILS 1
9	DETAILS 2
10	DETAILS 3

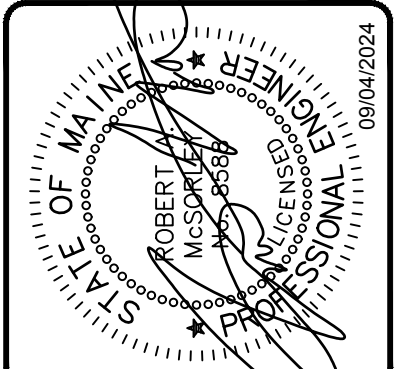

REV.	BY	DATE	STATUS
D	RAM	09/04/2024	REVISED PLANS ISSUED FOR LOCAL REVIEW
C	RAM	08/09/2024	PLANS ISSUED FOR LOCAL REVIEW
B	RAM	08/06/2024	PLANS ISSUED FOR INTERNAL REVIEW
A	JLG	07/02/2024	PRELIMINARY PLANS ISSUED TO CLIENT FOR REVIEW

THIS PLAN SHALL NOT BE MODIFIED WITHOUT WRITTEN PERMISSION FROM SEBAGO TECHNICS, INC. ANY ALTERATIONS, AUTHORIZED OR OTHERWISE, SHALL BE AT THE USER'S SOLE RISK AND WITHOUT LIABILITY TO SEBAGO TECHNICS, INC.

SEBAGO
TECHNICS
WWW.SEBAGOTECHNICS.COM
75 John Roberts Rd. Suite 4A
South Portland, ME 04106
207-200-2100
South Portland, Bridgton, Sanford and Bath

COVER
OF:
AUBURN-LEWISTON MUNICIPAL AIRPORT HANGARS
80 WHITE HANGAR DRIVE
AUBURN, ME 04210
FOR:
FIELDING PROPERTIES, LLC
PO BOX 6951
SCARBOROUGH, ME 04074

DESIGNED	JSH
DRAWN	RGL
CHECKED	RAM
DATE	04-22-2024
SCALE	1" = 80'
PROJECT	230887

LEGEND

Table with columns for EXISTING and PROPOSED symbols and descriptions for various site features like utility lines, structures, and terrain.

GENERAL NOTES

- 1. THE RECORD OWNERS OF THE PARCEL ARE THE CITY OF AUBURN AND THE CITY OF LEWISTON... 2. THE PROPERTY IS SHOWN AS LOT 007 ON THE CITY OF AUBURN TAX MAP 143 AND IS LOCATED IN THE INDUSTRIAL DISTRICT (ID)...

UTILITY NOTES

- 1. UTILITY INFORMATION DEPICTED HEREON IS COMPILED USING PHYSICAL EVIDENCE LOCATED IN THE FIELD. UTILITIES DEPICTED HEREON MAY NOT NECESSARILY REPRESENT ALL EXISTING UTILITIES...

UTILITY DEMOLITION NOTES

- 1. PROTECT EXISTING BOUNDARY LINE MONUMENTATION, IF DISTURBED, EXISTING MONUMENTATION TO BE RESET BY A PROFESSIONAL LAND SURVEYOR...

GRADING & EROSION NOTES

- 1. SIDESLOPES SHALL NOT BE STEEPER THAN 3:1 (H:V) EXCEPT AS OTHERWISE IDENTIFIED ON THIS PLAN. ALL SIDESLOPES STEEPER THAN 3:1 (H:V) SHALL BE LINED WITH EROSION CONTROL BLANKET...

CONSTRUCTION PLAN

- 1. PROVIDE EROSION CONTROL MEASURES PRIOR TO SITE DISTURBANCE. 2. GRADING AND CLEARING LIMITS SHALL NOT ENCRoACH ON ADJACENT PROPERTIES UNLESS NOTED OTHERWISE ON THE PLANS...

ABBREVIATIONS

Table listing abbreviations and their full names, such as AC ACRE, AFG ABOVE FINISH GRADE, etc.

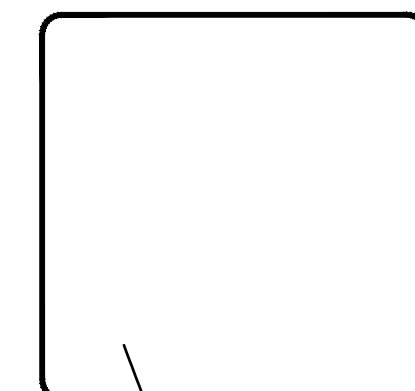

Revision table with columns for Date, Description, and Author/Reviewer.

Table with project details including title 'REVISOR', date '09/04/2024', and description 'REVISED PLANS ISSUED FOR LOCAL REVIEW'.

SEBAGO TECHNICALS logo and contact information for Michael Broadbent, Superintendent.

NOTES & LEGEND section for Auburn-Lewiston Municipal Airport Hangars, including project location and contact info for Fielding Properties, LLC.

Design and revision tracking table with columns for Design, Drawn, Checked, Date, Scale, and Project.

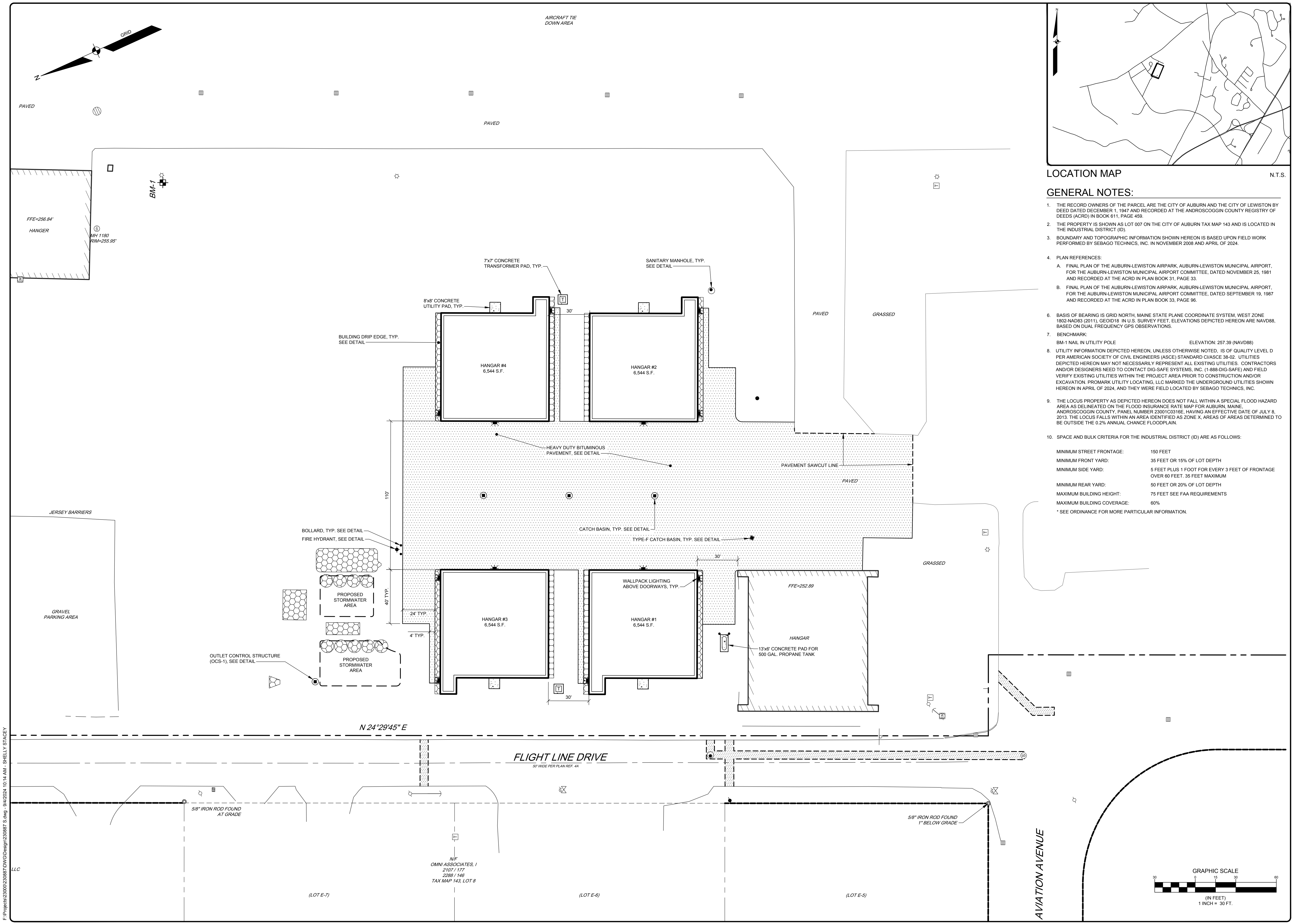

GENERAL NOTES:

- THE RECORD OWNERS OF THE PARCEL ARE THE CITY OF AUBURN AND THE CITY OF LEWISTON BY DEED DATED DECEMBER 1, 1947 AND RECORDED AT THE ANDROSCOGGIN COUNTY REGISTRY OF DEEDS (ACRD) IN BOOK 611, PAGE 459.
- THE PROPERTY IS SHOWN AS LOT 007 ON THE CITY OF AUBURN TAX MAP 143 AND IS LOCATED IN THE INDUSTRIAL DISTRICT (ID).
- BOUNDARY AND TOPOGRAPHIC INFORMATION SHOWN HEREON IS BASED UPON FIELD WORK PERFORMED BY SEBAGO TECHINCS, INC. IN NOVEMBER 2008 AND APRIL OF 2024.
- PLAN REFERENCES:
 - FINAL PLAN OF THE AUBURN-LEWISTON AIRPARK, AUBURN-LEWISTON MUNICIPAL AIRPORT, FOR THE AUBURN-LEWISTON MUNICIPAL AIRPORT COMMITTEE, DATED NOVEMBER 25, 1981 AND RECORDED AT THE ACRD IN PLAN BOOK 31, PAGE 33.
 - FINAL PLAN OF THE AUBURN-LEWISTON AIRPARK, AUBURN-LEWISTON MUNICIPAL AIRPORT, FOR THE AUBURN-LEWISTON MUNICIPAL AIRPORT COMMITTEE, DATED SEPTEMBER 19, 1987 AND RECORDED AT THE ACRD IN PLAN BOOK 33, PAGE 96.
- BASIS OF BEARING IS GRID NORTH, MAINE STATE PLANE COORDINATE SYSTEM, WEST ZONE 1802-NAD83 (2011), GEOID18 IN U.S. SURVEY FEET. ELEVATIONS DEPICTED HEREON ARE NAVD88, BASED ON DUAL FREQUENCY GPS OBSERVATIONS.
- BENCHMARK:

BM-1 NAIL IN UTILITY POLE ELEVATION: 257.39 (NAVD88)
- UTILITY INFORMATION DEPICTED HEREON, UNLESS OTHERWISE NOTED, IS OF QUALITY LEVEL D PER AMERICAN SOCIETY OF CIVIL ENGINEERS (ASCE) STANDARD CHASCE 38-02. UTILITIES DEPICTED HEREON MAY NOT NECESSARILY REPRESENT ALL EXISTING UTILITIES. CONTRACTORS AND/OR DESIGNERS NEED TO CONTACT DIG-SAFE SYSTEMS, INC. (1-888-DIG-SAFE) AND FIELD VERIFY EXISTING UTILITIES WITHIN THE PROJECT AREA PRIOR TO CONSTRUCTION AND/OR EXCAVATION. PROMARK UTILITY LOCATING, LLC MARKED THE UNDERGROUND UTILITIES SHOWN HEREON IN APRIL OF 2024, AND THEY WERE FIELD LOCATED BY SEBAGO TECHINCS, INC.
- THE LOCUS PROPERTY AS DEPICTED HEREON DOES NOT FALL WITHIN A SPECIAL FLOOD HAZARD AREA AS DELINEATED ON THE FLOOD INSURANCE RATE MAP FOR AUBURN, MAINE, ANDROSCOGGIN COUNTY, PANEL NUMBER 230010316E, HAVING AN EFFECTIVE DATE OF JULY 8, 2013. THE LOCUS FALLS WITHIN AN AREA IDENTIFIED AS ZONE X, AREAS OF AREAS DETERMINED TO BE OUTSIDE THE 0.2% ANNUAL CHANCE FLOODPLAIN.
- SPACE AND BULK CRITERIA FOR THE INDUSTRIAL DISTRICT (ID) ARE AS FOLLOWS:

MINIMUM STREET FRONTAGE:	150 FEET
MINIMUM FRONT YARD:	35 FEET OR 15% OF LOT DEPTH
MINIMUM SIDE YARD:	5 FEET PLUS 1 FOOT FOR EVERY 3 FEET OF FRONTAGE OVER 60 FEET. 35 FEET MAXIMUM
MINIMUM REAR YARD:	50 FEET OR 20% OF LOT DEPTH
MAXIMUM BUILDING HEIGHT:	75 FEET SEE FAA REQUIREMENTS
MAXIMUM BUILDING COVERAGE:	60%

* SEE ORDINANCE FOR MORE PARTICULAR INFORMATION.

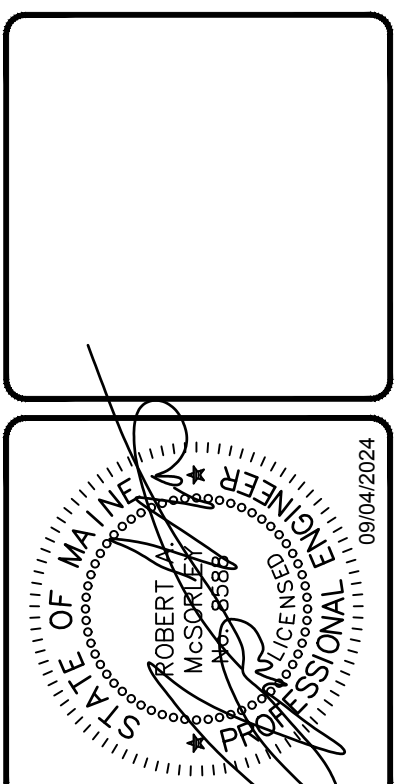

REV.	BY	DATE	STATUS
D	RAM	09/04/2024	REVISED PLANS ISSUED FOR LOCAL REVIEW
C	RAM	08/09/2024	PLANS ISSUED FOR LOCAL REVIEW
B	RAM	08/06/2024	PLANS ISSUED FOR INTERNAL REVIEW
A	JLG	07/02/2024	PRELIMINARY PLANS ISSUED TO CLIENT FOR REVIEW

THIS PLAN SHALL NOT BE MODIFIED WITHOUT WRITTEN PERMISSION FROM SEBAGO TECHINCS, INC. ANY ALTERATIONS, AUTHORIZED OR OTHERWISE, SHALL BE AT THE USER'S SOLE RISK AND WITHOUT LIABILITY TO SEBAGO TECHINCS, INC.

SEBAGO
TECHNICS
SERVING THE COMMUNITY

SEBAGOTECHNICS.COM
75 John Roberts Rd, Suite 4A
South Portland, ME 04106
207-200-2100

South Portland, Bridgton, Sanford and Bath

SITE PLAN
OF:
AUBURN-LEWISTON MUNICIPAL AIRPORT HANGARS
80 WHITE HANGAR DRIVE
AUBURN, ME 04210
FOR:
FIELDING PROPERTIES, LLC
PO BOX 6951
SCARBOROUGH, ME 04074

DESIGNED	JSH
DRAWN	RGL
CHECKED	RAM
DATE	04-22-2024
SCALE	1" = 30'
PROJECT	230887

F:\Program\230887\DWG\Design\230887_S.dwg - 04/22/2024 10:14 AM - SHELLY STACEY

230887_S.dwg - SITE PLAN

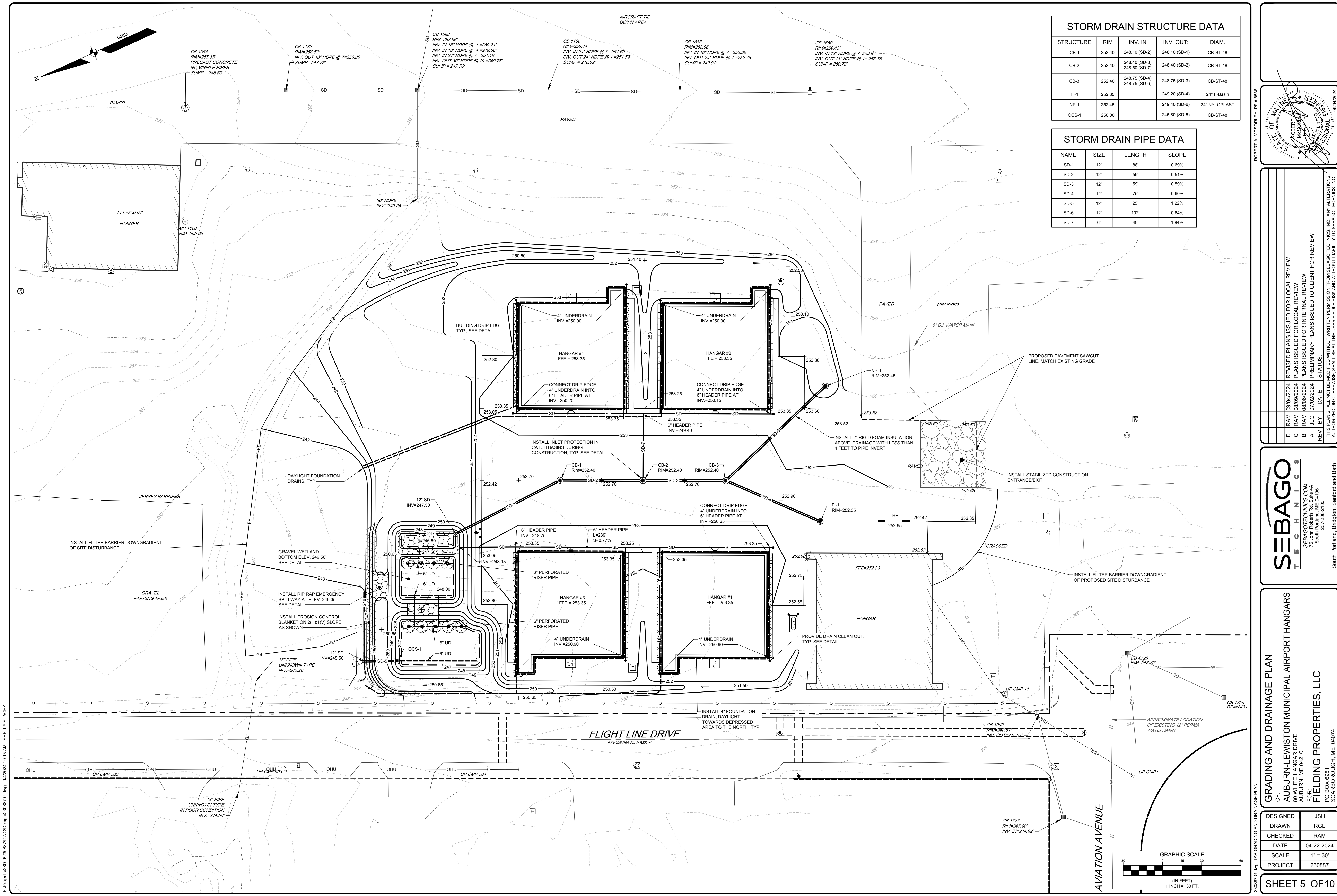

STORM DRAIN STRUCTURE DATA

STRUCTURE	RIM	INV. IN	INV. OUT	DIAM.
CB-1	252.40	248.10 (SD-2)	248.10 (SD-1)	CB-ST-48
CB-2	252.40	248.40 (SD-3) 248.50 (SD-7)	248.40 (SD-2)	CB-ST-48
CB-3	252.40	248.75 (SD-4) 248.75 (SD-6)	248.75 (SD-3)	CB-ST-48
FI-1	252.35		249.20 (SD-4)	24" F-Basein
NP-1	252.45		249.40 (SD-6)	24" NYLOPLAST
OCS-1	250.00		245.80 (SD-5)	CB-ST-48

STORM DRAIN PIPE DATA

NAME	SIZE	LENGTH	SLOPE
SD-1	12"	88'	0.69%
SD-2	12"	59'	0.51%
SD-3	12"	59'	0.59%
SD-4	12"	75'	0.60%
SD-5	12"	25'	1.22%
SD-6	12"	102'	0.64%
SD-7	6"	49'	1.84%

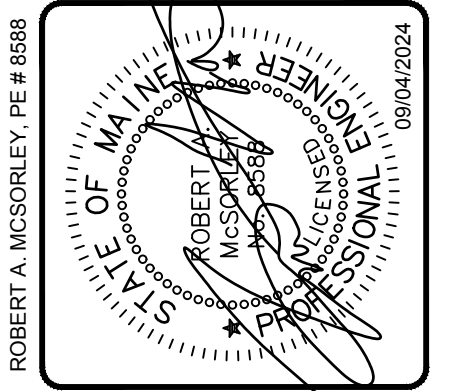

REV	BY	DATE	STATUS
D	RAM	09/04/2024	REVISED PLANS ISSUED FOR LOCAL REVIEW
C	RAM	08/09/2024	PLANS ISSUED FOR LOCAL REVIEW
B	RAM	08/06/2024	PLANS ISSUED FOR INTERNAL REVIEW
A	JLG	07/02/2024	PRELIMINARY PLANS ISSUED TO CLIENT FOR REVIEW

THIS PLAN SHALL NOT BE MODIFIED WITHOUT WRITTEN PERMISSION FROM SEBAGO TECHNICS, INC. ANY ALTERATIONS, AUTHORIZED OR OTHERWISE, SHALL BE AT THE USER'S SOLE RISK AND WITHOUT LIABILITY TO SEBAGO TECHNICS, INC.

SEBAGO TECHNICS
 SERAGOTECHNICS.COM
 75 John Roberts Rd, Suite 4A
 South Portland, ME 04106
 207-260-2100
 South Portland, Bridgton, Sanford and Bath

GRADING AND DRAINAGE PLAN
 OF:
AUBURN-LEWISTON MUNICIPAL AIRPORT HANGARS
 80 WHITE HANGAR DRIVE
 AUBURN, ME 04210
 FOR:
FIELDING PROPERTIES, LLC
 PO BOX 6951
 SCARBOROUGH, ME 04074

DESIGNED	JSH
DRAWN	RGL
CHECKED	RAM
DATE	04-22-2024
SCALE	1" = 30'
PROJECT	230887

SHEET 5 OF 10

F:\Projects\230887\DWG\230887.dwg - 04/22/2024 10:15 AM - SHELLEY STACEY

230887.dwg - TAB: GRADING AND DRAINAGE PLAN

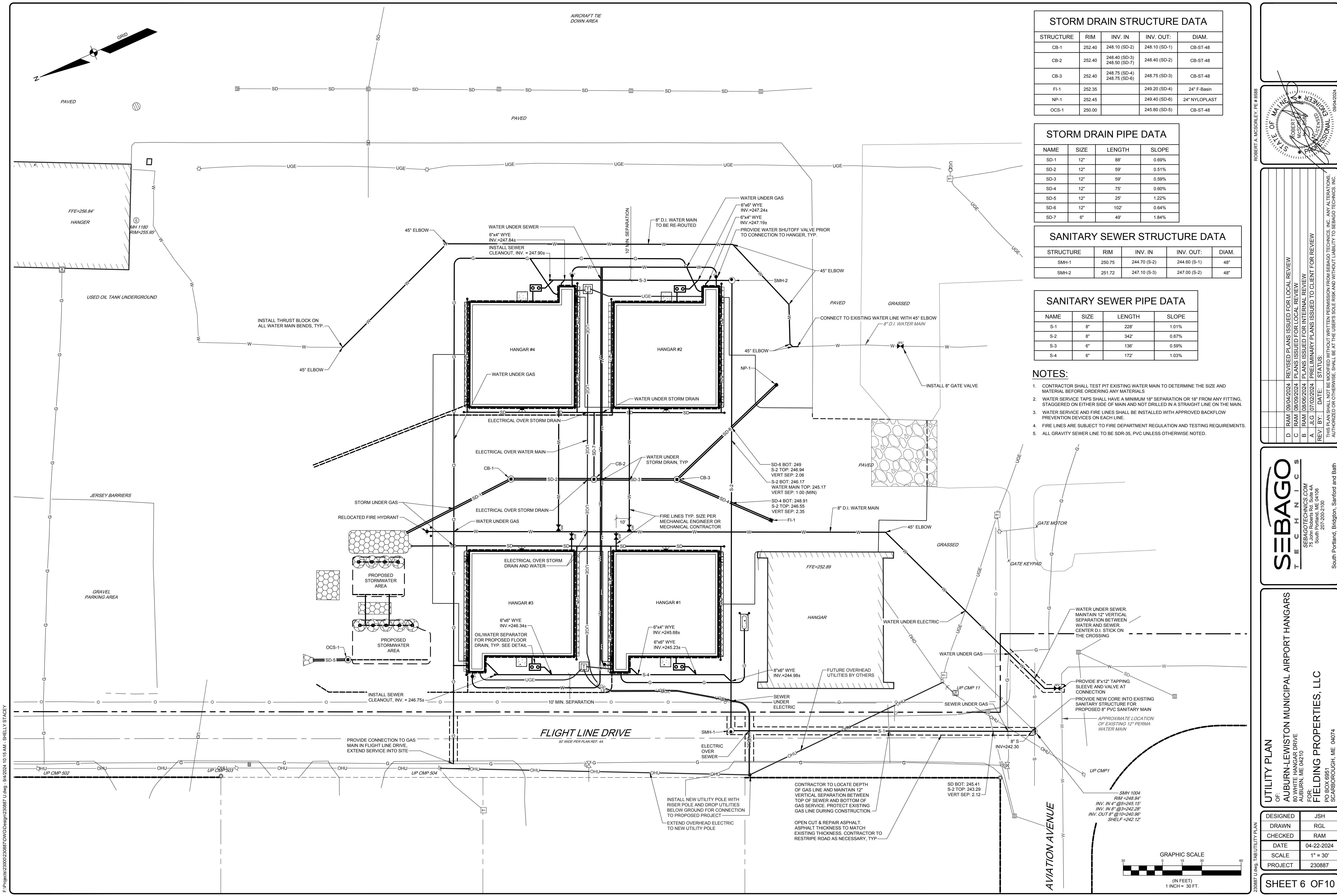

STORM DRAIN STRUCTURE DATA

STRUCTURE	RIM	INV. IN	INV. OUT:	DIAM.
CB-1	252.40	248.10 (SD-2)	248.10 (SD-1)	CB-ST-48
CB-2	252.40	248.40 (SD-3) 248.50 (SD-7)	248.40 (SD-2)	CB-ST-48
CB-3	252.40	248.75 (SD-4) 248.75 (SD-6)	248.75 (SD-3)	CB-ST-48
FI-1	252.35		249.20 (SD-4)	24" F-Basin
NP-1	252.45		249.40 (SD-6)	24" NYLOPLAST
OCS-1	250.00		245.80 (SD-5)	CB-ST-48

STORM DRAIN PIPE DATA

NAME	SIZE	LENGTH	SLOPE
SD-1	12"	88'	0.69%
SD-2	12"	59'	0.51%
SD-3	12"	59'	0.59%
SD-4	12"	75'	0.60%
SD-5	12"	25'	1.22%
SD-6	12"	102'	0.64%
SD-7	6"	49'	1.84%

SANITARY SEWER STRUCTURE DATA

STRUCTURE	RIM	INV. IN	INV. OUT:	DIAM.
SMH-1	250.75	244.70 (S-2)	244.60 (S-1)	48"
SMH-2	251.72	247.10 (S-3)	247.00 (S-2)	48"

SANITARY SEWER PIPE DATA

NAME	SIZE	LENGTH	SLOPE
S-1	8"	228'	1.01%
S-2	8"	342'	0.67%
S-3	6"	136'	0.59%
S-4	6"	172'	1.03%

- ### NOTES:
- CONTRACTOR SHALL TEST PIT EXISTING WATER MAIN TO DETERMINE THE SIZE AND MATERIAL BEFORE ORDERING ANY MATERIALS
 - WATER SERVICE TAPS SHALL HAVE A MINIMUM 18" SEPARATION OR 18" FROM ANY FITTING, STAGGERED ON EITHER SIDE OF MAIN AND NOT DRILLED IN A STRAIGHT LINE ON THE MAIN.
 - WATER SERVICE AND FIRE LINES SHALL BE INSTALLED WITH APPROVED BACKFLOW PREVENTION DEVICES ON EACH LINE.
 - FIRE LINES ARE SUBJECT TO FIRE DEPARTMENT REGULATION AND TESTING REQUIREMENTS.
 - ALL GRAVITY SEWER LINE TO BE SDR-35, PVC UNLESS OTHERWISE NOTED.

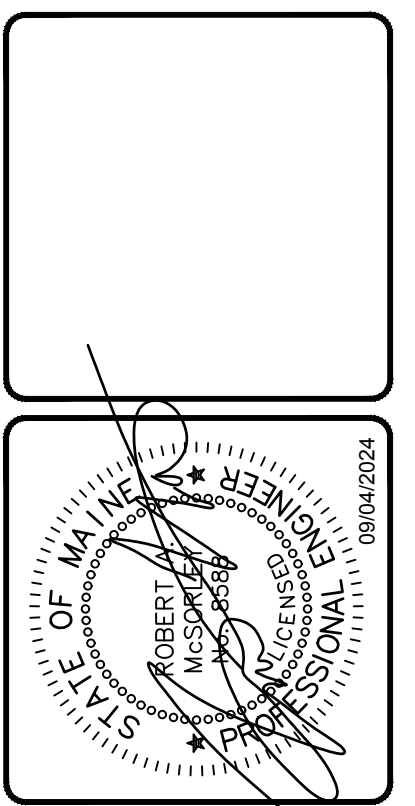

REV	BY	DATE	STATUS
D	RAM	09/04/2024	REVISED PLANS ISSUED FOR LOCAL REVIEW
C	RAM	08/09/2024	PLANS ISSUED FOR LOCAL REVIEW
B	RAM	08/06/2024	PLANS ISSUED FOR INTERNAL REVIEW
A	JLG	07/02/2024	PRELIMINARY PLANS ISSUED TO CLIENT FOR REVIEW

THIS PLAN SHALL NOT BE MODIFIED WITHOUT WRITTEN PERMISSION FROM SEBAGO TECHNICS, INC. ANY ALTERATIONS, AUTHORIZED OR OTHERWISE, SHALL BE AT THE USER'S SOLE RISK AND WITHOUT LIABILITY TO SEBAGO TECHNICS, INC.

SEBAGO
TECHNICS
SERVING THE COMMUNITY SINCE 1965
75 John Roberts Rd., Suite 4A
South Portland, ME 04106
207-260-2100
South Portland, Bridgton, Sanford and Bath

UTILITY PLAN
OF:
AUBURN-LEWISTON MUNICIPAL AIRPORT HANGARS
80 WHITE HANGAR DRIVE
AUBURN, ME 04210
FOR:
FIELDING PROPERTIES, LLC
PO BOX 6951
SCARBOROUGH, ME 04074

DESIGNED	JSH
DRAWN	RGL
CHECKED	RAM
DATE	04-22-2024
SCALE	1" = 30'
PROJECT	230887

F:\Projects\230887\DWG\230887_U.dwg - 04/22/2024 10:15 AM - SHELLEY STACEY

230887_U.dwg, TAB:UTILITY PLAN

EROSION CONTROL MEASURES

PRE-CONSTRUCTION PHASE

PRIOR TO THE BEGINNING OF ANY CONSTRUCTION, SEDIMENT BARRIERS (SILT FENCE) WILL BE STAKED/INSTALLED ACROSS THE SLOPE(S), ON THE CONTOUR AT OR JUST BELOW THE LIMITS OF CLEARING OR GRUBBING, AND/OR JUST ABOVE ANY ADJACENT PROPERTY LINE OR WATERCOURSE TO PROTECT AGAINST CONSTRUCTION RELATED EROSION. THE PLACEMENT OF SEDIMENT BARRIERS SHALL BE COMPLETED IN ACCORDANCE WITH GUIDELINES ESTABLISHED IN BEST MANAGEMENT PRACTICES AND IN ACCORDANCE WITH THIS EROSION CONTROL PLAN AND DETAILS IN THIS PLAN SET. THIS NETWORK IS TO BE MAINTAINED BY THE CONTRACTOR UNTIL ALL EXPOSED SLOPES HAVE AT LEAST 90% VIGOROUS PERENNIAL VEGETATIVE COVER TO PREVENT EROSION. TEMPORARY EROSION CONTROL MEASURES SHALL BE REMOVED WITHIN 30 DAYS AFTER PERMANENT STABILIZATION IS ATTAINED.

PRIOR TO ANY CLEARING OR GRUBBING, A CONSTRUCTION ENTRANCE/EXIT SHALL BE CONSTRUCTED AT THE INTERSECTION OF THE PROPOSED ENTRANCES AND EXISTING ROADWAY TO AVOID TRACKING OF MUD, DUST AND DEBRIS FROM THE SITE.

PRIOR TO CONSTRUCTION, THE CONTRACTOR SHALL PREPARE A DETAILED SCHEDULE AND MARKED UP PLAN INDICATING AREAS AND COMPONENTS OF THE WORK AND KEY DATES SHOWING DATE OF DISTURBANCE AND COMPLETION OF THE WORK. THE CONTRACTOR SHALL SCHEDULE A PRE-CONSTRUCTION MEETING WITH THE MUNICIPAL STAFF. THREE COPIES OF THE SCHEDULE AND MARKED UP PLAN SHALL BE PROVIDED TO THE MUNICIPALITY THREE DAYS PRIOR TO THE SCHEDULED PRE-CONSTRUCTION MEETING. SPECIAL ATTENTION SHALL BE GIVEN TO THE 14 DAY LIMIT OF DISTURBANCE IN THE SCHEDULE ADDRESSING TEMPORARY AND PERMANENT VEGETATION MEASURES.

CONSTRUCTION AND POST-CONSTRUCTION PHASE

AREAS UNDERGOING ACTUAL CONSTRUCTION SHALL ONLY EXPOSE THAT AMOUNT OF MINERAL SOIL NECESSARY FOR PROGRESSIVE AND EFFICIENT CONSTRUCTION. AN AREA CONSIDERED OPEN IS ANY AREA NOT STABILIZED WITH PAVEMENT, VEGETATION, MULCHING, EROSION CONTROL MATS, RIPRAP OR GRAVEL BASE ON A ROAD, SUCH AS ACTIVE EXCAVATION AND ACTIVE GRADING. LIMIT THE EXPOSED AREA TO THOSE AREAS IN WHICH WORK IS ACTIVELY OCCURRING OR CAN BE MULCHED IN THE SAME DAY. OPEN AREAS SHALL BE ANCHORED WITH TEMPORARY EROSION CONTROL AS SHOWN ON THE DESIGN PLANS AND AS DESCRIBED WITHIN THIS EROSION CONTROL PLAN WITH SEVEN (7) DAYS OF DISTURBANCE. AREAS LOCATED WITHIN 100 FEET OF STREAMS SHALL BE ANCHORED WITH TEMPORARY EROSION CONTROL WITHIN SEVEN (7) DAYS. REFER TO WINTER EROSION CONTROL NOTES FOR THE TREATMENT OF OPEN AREAS AFTER OCTOBER 1ST OF THE CONSTRUCTION YEAR.

THE CONTRACTOR MUST INSTALL ANY ADDED MEASURES WHICH MAY BE NECESSARY TO CONTROL EROSION/SEDIMENTATION FROM THE SITE DEPENDING UPON THE ACTUAL SITE AND WEATHER CONDITIONS. CONTINUATION OF EARTHWORK OPERATIONS ON ADDITIONAL AREAS SHALL NOT BEGIN UNTIL THE EXPOSED SOIL SURFACE ON THE AREA BEING WORKED HAS BEEN STABILIZED, IN ORDER TO MINIMIZE AREAS WITHOUT EROSION CONTROL PROTECTION.

EROSION CONTROL APPLICATIONS & MEASURES

THE PLACEMENT OF EROSION CONTROL MEASURES SHALL BE COMPLETED IN ACCORDANCE WITH GUIDELINES ESTABLISHED IN BEST MANAGEMENT PRACTICES AND IN ACCORDANCE WITH THE EROSION CONTROL PLAN AND DETAILS IN THE PLAN SET.

1. TEMPORARY MULCHING:

ALL DISTURBED AREAS SHALL BE MULCHED WITH MATERIALS SPECIFIED BELOW PRIOR TO ANY STORM EVENT. ALL DISTURBED AREAS NOT FINAL GRADED WITHIN 14 DAYS SHALL BE MULCHED. DISTURBED AREAS ADJACENT TO NATURAL RESOURCES THAT ARE NOT GRADED WITHIN SEVEN (7) DAYS SHALL BE MULCHED. ALSO, AREAS, WHICH HAVE BEEN TEMPORARILY OR PERMANENTLY SEEDED, SHALL BE MULCHED IMMEDIATELY FOLLOWING SEEDING. EROSION CONTROL BLANKETS ARE RECOMMENDED TO BE USED AT THE BASE OF GRASSED ROADWAYS AND ON SLOPES GREATER THAN 33%. MULCH ANCHORING SHOULD BE USED ON SLOPES GREATER THAN 5% AFTER SEPTEMBER 15TH OF THE CONSTRUCTION YEAR (SEE WINTER EROSION CONTROL NOTES). TYPES OF MULCH:

HAY OR STRAW: SHALL BE APPLIED AT A RATE OF 75 LBS/1,000 S.F. (1.5 TONS PER ACRE).

EROSION CONTROL MIX: SHALL BE PLACED EVENLY AND MUST PROVIDE 100% SOIL COVERAGE. EROSION CONTROL MIX SHALL BE APPLIED SUCH THAT THE THICKNESS ON SLOPES IS 2 INCH PER 20 FEET OF SLOPE UP TO 100 FEET. THE THICKNESS ON SLOPES BETWEEN 3:1 AND 2:1 SHALL BE 4 INCHES PLUS 1/2 INCH PER 20 FEET OF SLOPE UP TO 100 FEET. THIS SHALL NOT BE USED ON SLOPES GREATER THAN 2:1.

EROSION CONTROL BLANKET: SHALL BE INSTALLED SUCH THAT CONTINUOUS CONTACT BETWEEN THE MAT AND THE SOIL IS OBTAINED. INSTALL BLANKETS AND STAPLE IN ACCORDANCE WITH THE MANUFACTURER'S RECOMMENDATIONS.

2. SOIL STOCKPILES:

STOCKPILES OF SOIL OR SUBSOIL SHALL BE MULCHED WITH HAY OR STRAW AT A RATE OF 75 LBS/1,000 S.F. (1.5 TONS PER ACRE) OR WITH A FOUR-INCH LAYER OF WOOD WASTE EROSION CONTROL MIX. THIS WILL BE DONE WITHIN 24 HOURS OF STOCKING AND RE-ESTABLISHED PRIOR TO ANY RAINFALL. ANY SOIL STOCKPILE WILL NOT BE PLACED IN ANY OF THE FOLLOWING AREAS: NEAR OR ADJACENT TO NATURAL RESOURCES, SEDIMENT BARRIERS SHALL BE INSTALLED DOWNGRADIENT OF STOCKPILES, AND STORMWATER SHALL BE PREVENTED FROM RUNNING ONTO THE STOCKPILE.

3. NATURAL RESOURCES PROTECTION:

ANY AREAS WITHIN 100 FEET FROM ANY NATURAL RESOURCES SHALL BE MULCHED USING TEMPORARY MULCHING (AS DESCRIBED IN PART 1 OF THIS SECTION) WITHIN 7 DAYS OF EXPOSURE OR PRIOR TO ANY STORM EVENT. SEDIMENT BARRIERS (AS DESCRIBED IN PART 4 OF THIS SECTION) SHALL BE PLACED BETWEEN ANY NATURAL RESOURCE AND THE DISTURBED AREA. PROJECTS CROSSING THE NATURAL RESOURCE SHALL BE PROTECTED A MINIMUM DISTANCE OF 100 FEET ON EITHER SIDE FROM THE RESOURCE.

4. SEDIMENT BARRIERS:

PRIOR TO THE BEGINNING OF ANY CONSTRUCTION, SEDIMENT BARRIERS SHALL BE STAKED ACROSS THE SLOPE(S), ON THE CONTOUR AT OR JUST BELOW THE LIMITS OF CLEARING OR GRUBBING, AND/OR JUST ABOVE ANY ADJACENT PROPERTY LINE OR WATERCOURSE TO PROTECT AGAINST CONSTRUCTION RELATED EROSION. SEDIMENT BARRIERS SHALL BE MAINTAINED BY THE CONTRACTOR UNTIL ALL EXPOSED SLOPES HAVE AT LEAST 90% VIGOROUS PERENNIAL VEGETATIVE COVER TO PREVENT EROSION.

SILT FENCE: SHALL BE INSTALLED PER THE DETAIL ON THE PLANS. THE EFFECTIVE HEIGHT OF THE FENCE SHALL NOT EXCEED 36 INCHES. IT IS RECOMMENDED THAT SILT FENCE BE REMOVED BY CUTTING THE FENCE MATERIALS AT GROUND LEVEL SO AS TO AVOID ADDITIONAL SOIL DISTURBANCE.

HAY BALES: SHALL NOT BE INSTALLED ADJACENT TO WETLAND. INSTALL PER THE DETAIL ON THE PLANS. BALES SHALL BE WIRE-BOUNDED OR STRING-TIED AND THESE BINDINGS MUST REMAIN PARALLEL WITH THE GROUND SURFACE DURING INSTALLATION TO PREVENT DETERIORATION OF THE BINDINGS. BALES SHALL BE INSTALLED WITHIN A MINIMUM 4 INCH DEEP TRENCH LINE WITH ENDS OF ADJACENT BALES TIGHTLY ADJUTING ONE ANOTHER.

EROSION CONTROL MIX: SHALL NOT BE USED ADJACENT TO WETLANDS. INSTALL PER THE DETAIL ON THE PLANS. THE MIX SHALL CONSIST PRIMARILY OF ORGANIC MATERIAL AND CONTAIN NO MORE THAN 10% SAND AND LESS THAN 4 INCHES IN DIAMETER. THE MIX COMPOSITION SHALL MEET THE STANDARDS DESCRIBED WITHIN THE MDEP BEST MANAGEMENT PRACTICES. NO TRENCHING IS REQUIRED FOR INSTALLATION OF THIS BARRIER. EROSION CONTROL MIX BERMS SHALL NOT BE USED AT THE BOTTOM OF STEEP SLOPES (>8%) OR SLOPES WITH FLOWING WATER.

CONTINUOUS CONTAINED BERM: SHALL BE INSTALLED PER THE DETAIL ON THE PLANS. THIS SEDIMENT BARRIER IS EROSION CONTROL MIX PLACED WITH A SYNTHETIC TUBULAR NETTING AND PERFORMS AS A STURDY SEDIMENT BARRIER THAT WORKS WELL ON HARD GROUND SUCH AS FROZEN CONDITIONS, TRAVELED AREAS OR PAVEMENT. NO TRENCHING IS REQUIRED FOR INSTALLATION OF THIS BARRIER.

5. TEMPORARY CHECK DAMS:

SHALL BE INSTALLED PER THE DETAIL ON THE PLANS. CHECK DAMS ARE TO BE PLACED WITHIN DITCHES/SWALES AS SPECIFIED ON THE DESIGN PLANS IMMEDIATELY AFTER FINAL GRADING. CHECK DAMS SHALL BE 2 FEET HIGH. TEMPORARY CHECK DAMS MAY BE REMOVED ONLY AFTER THE ROADWAYS ARE PAVED AND THE VEGETATED SWALE ARE ESTABLISHED WITH AT LEAST 90% OF VIGOROUS PERENNIAL GROWTH. THE AREA BENEATH THE CHECK DAM MUST BE SEEDED AND MULCHED IMMEDIATELY AFTER REMOVAL OF THE CHECK DAM.

STONE CHECK DAMS: STONE DAMS SHOULD BE CONSTRUCTED OF 2 TO 3 INCH STONE AND PLACED SUCH THAT COMPLETE COVERAGE OF THE SWALE IS OBTAINED AND THAT THE CENTER OF THE DAM IS 6 INCHES LOWER THAT THE OUTER EDGES.

HAY BALE CHECK DAMS: BALES SHALL BE WIRE-BOUNDED OR STRING-TIED. BALES SHALL BE INSTALLED WITHIN A MINIMUM 4 INCH DEEP TRENCH LINE WITH ENDS OF ADJACENT BALES TIGHTLY ADJUTING ONE ANOTHER. HAY BALES SHALL BE PLACED SUCH THAT COMPLETE COVERAGE OF THE SWALE IS OBTAINED AND THAT THE CENTER OF THE DAM IS 6 INCHES LOWER THAT THE OUTER EDGES.

MANUFACTURED CHECK DAMS: MANUFACTURED CHECK DAMS, AS SPECIFIED IN THE DETAIL ON THE PLANS, MAY BE USED IF AUTHORIZED BY THE PROPER LOCAL, STATE OR FEDERAL REGULATING AGENCIES. THESE UNITS SHALL BE INSTALLED IN ACCORDANCE WITH THE MANUFACTURER'S RECOMMENDATIONS.

6. STORMDRAIN INLET PROTECTION:

INLET PROTECTION SHALL BE PLACED AROUND A STORMDRAIN DROP INLET OR CURB INLET PRIOR TO PERMANENT STABILIZATION OF THE IMMEDIATE AND UPSTREAM DISTURBED AREAS. THEY SHALL BE CONSTRUCTED IN A MANNER THAT WILL FACILITATE CLEAN-OUT AND DISPOSAL OF TRAPPED SEDIMENTS AND MINIMIZE INTERFERENCE WITH CONSTRUCTION ACTIVITIES. ANY RESULTANT PONDING OF WATER FROM THE PROTECTION METHOD MUST NOT CAUSE EXCESSIVE INCONVENIENCE OR DAMAGE TO ADJACENT AREAS OR STRUCTURES.

HAY BALE DROP INLET PROTECTION: WE DO NOT RECOMMEND THE USE OF HAY BALES AS INLET PROTECTION.

CONCRETE BLOCK AND STONE INLET SEDIMENT FILTER (DROP OR CURB INLET): SHALL BE INSTALLED PER THE DETAIL ON THE PLANS. THE HEIGHT OF THE CONCRETE BLOCK BARRIER CAN VARY BUT MUST BE BETWEEN 12 AND 24 INCHES TALL. A MINIMUM OF 1 INCH CRUSHED STONE SHALL BE USED.

MANUFACTURED SEDIMENT BARRIERS AND FILTER (DROP OR CURB INLET): MANUFACTURED FILTERS, AS SPECIFIED IN THE DETAIL ON THE PLANS, MAY BE USED IF INSTALLED IN ACCORDANCE WITH THE MANUFACTURER'S RECOMMENDATIONS.

7. STABILIZED CONSTRUCTION ENTRANCE/EXIT:

PRIOR TO CLEARING AND/OR GRUBBING THE SITE A STABILIZED CONSTRUCTION ENTRANCE/EXIT SHALL BE CONSTRUCTED WHEREVER TRAFFIC WILL EXIT THE CONSTRUCTION SITE ONTO A PAVED ROADWAY IN ORDER TO MINIMIZE THE TRACKING OF SEDIMENT AND DEBRIS FROM THE CONSTRUCTION SITE ONTO PUBLIC ROADWAYS. THE ENTRANCES AND ADJACENT ROADWAY AREAS SHALL BE PERIODICALLY SWEEP TO FURTHER MINIMIZE THE TRACKING OF MUD, DUST OR DEBRIS FROM THE CONSTRUCTION AREA. THE TERM "SWEEP" IS UNDERSTOOD TO MEAN REMOVAL AND RECOVERY OF TRACKED SEDIMENT WITH A STREET SWEEPER, NOT BRUSHING THE MATERIAL INTO SWALES OR STRUCTURES WITH A MECHANICAL BROOM. STABILIZED CONSTRUCTION EXITS SHALL BE CONSTRUCTED IN AREAS SPECIFIED ON THE PLANS AND AS DETAILED ON THE PLANS. THE CONTRACTOR SHALL MAINTAIN THE STABILIZED CONSTRUCTION ENTRANCE UNTIL ALL DISTURBED AREAS ARE STABILIZED.

DUST CONTROL:

DUST CONTROL DURING CONSTRUCTION SHALL BE ACHIEVED BY THE USE OF A WATERING TRUCK TO PERIODICALLY SPRINKLE THE EXPOSED ROADWAY AREAS AS NECESSARY TO REDUCE DUST DURING THE DRY MONTHS. APPLYING OTHER DUST CONTROL PRODUCTS SUCH AS CALCIUM CHLORIDE OR OTHER MANUFACTURED PRODUCTS ARE ALLOWED IF AUTHORIZED BY THE PROPER LOCAL, STATE AND/OR FEDERAL REGULATING AGENCIES. HOWEVER, IT IS THE CONTRACTORS ULTIMATE RESPONSIBILITY TO MITIGATE DUST AND SOIL LOSS FROM THE SITE. IF OFFSITE TRACKING OCCURS, PUBLIC ROADS SHOULD BE SWEEP IMMEDIATELY AND NOT LESS THAN ONCE A WEEK AND PRIOR TO SIGNIFICANT STORM EVENTS.

TEMPORARY VEGETATION:

TEMPORARY VEGETATION SHALL BE APPLIED TO DISTURBED AREAS THAT WILL NOT RECEIVE FINAL GRADING FOR PERIODS UP TO 12 MONTHS. THIS PROCEDURE SHOULD BE USED EXTENSIVELY IN AREAS ADJACENT TO NATURAL RESOURCES. SEEDING PREPARATION AND APPLICATION OF SEED SHALL BE CONDUCTED AS INDICATED IN THE PERMANENT VEGETATION SECTION OF THIS NARRATIVE. SPECIFIC SEEDS (FAST GROWING AND SHORT LIVING) SHALL BE SELECTED FROM THE MAINE EROSION AND SEDIMENT CONTROL BMP MANUALS FOR CONTRACTORS AND ENGINEERS, LATEST REVISION. ALTERNATIVE EROSION CONTROL MEASURES SHOULD BE USED IF SEEDING CAN NOT BE DONE BEFORE SEPTEMBER 15TH OF THE CONSTRUCTION YEAR.

PERMANENT VEGETATION:

REVEGETATION MEASURES SHALL COMMENCE IMMEDIATELY UPON COMPLETION OF FINAL GRADING OF AREAS TO BE LOAMED AND SEEDED. THE APPLICATION OF SEED SHALL BE CONDUCTED BETWEEN APRIL 1ST AND OCTOBER 1ST OF THE CONSTRUCTION YEAR, PLEASE REFER TO THE WINTER EROSION CONTROL NOTES FOR MORE DETAIL. REVEGETATION MEASURES SHALL CONSIST OF THE FOLLOWING:

SEEDBED PREPARATION:

- A. FOUR (4) INCHES OF LOAM SHALL BE SPREAD OVER DISTURBED AREAS AND SMOOTHED TO A UNIFORM SURFACE. LOAM SHALL BE FREE OF SUBSOIL, CLAY LUMPS, STONES AND OTHER OBJECTS OVER 2 INCHES OR LARGER IN ANY DIMENSION, AND WITHOUT WEEDS, ROOTS OR OTHER OBJECTIONABLE MATERIAL.
- B. SOILS TESTS SHALL BE TAKEN AT THE TIME OF SOIL STRIPPING TO DETERMINE FERTILIZATION REQUIREMENTS. SOILS TESTS SHALL BE TAKEN PROMPTLY AS TO NOT INTERFERE WITH THE 14 DAY LIMIT ON SOIL EXPOSURE. BASED UPON TEST RESULTS, SOIL AMENDMENTS SHALL BE INCORPORATED INTO THE SOIL PRIOR TO FINAL SEEDING. IN LIEU OF SOIL TESTS, SOIL AMENDMENTS MAY BE APPLIED AS FOLLOWS:

ITEM	APPLICATION RATE
10-20-20 FERTILIZER (N-P205-K20 OR EQUAL)	18.4 LBS./1,000 S.F.
GROUND LIMESTONE (50% CALCIUM & MAGNESIUM OXIDE)	138 LBS./1,000 S.F.
- C. WORK LIME AND FERTILIZER INTO THE SOIL AS NEARLY AS PRACTICAL TO A DEPTH OF 4 INCHES WITH PROPER EQUIPMENT. ROLL THE AREA TO FIRM THE SEEDBED EXCEPT ON CLAY OR SILTY SOILS OR COARSE SAND.

APPLICATION OF SEED:

- A. SEEDING: SHALL BE CONDUCTED BETWEEN APRIL 1ST AND OCTOBER 1ST OF THE CONSTRUCTION YEAR. GENERALLY A SEED MIXTURE MAY BE APPLIED AS FOLLOWS: (CONSERVATION MIX)

SEED TYPE	APPLICATION RATE
FESCUE, FAWN	0.34 LBS/1,000 S.F. (15 LBS/ACRE)
BIRDS FOOT TREFLOIL, VARIETY NOT STATED	0.28 LBS/1,000 S.F. (12 LBS/ACRE)
ANNUAL RYEGRASS	0.18 LBS/1,000 S.F. (8 LBS/ACRE)
TIMOTHY, CLIMAX	0.18 LBS/1,000 S.F. (8 LBS/ACRE)
ALSKA CLOVER	0.11 LBS/1,000 S.F. (5 LBS/ACRE)
REDTOP	0.05 LBS/1,000 S.F. (2 LBS/ACRE)
TOTAL	1.14 LBS/1,000 S.F. (50 LBS/ACRE)

NOTE: A SPECIFIC SEED MIXTURE SHOULD BE CHOSEN TO MATCH THE SOILS CONDITION OF THE SITE. VARIOUS AGENCIES CAN RECOMMEND SEED MIXTURES. MDEP RECOMMENDED SEED MIXTURES ARE IN THE EROSION AND SEDIMENT CONTROL BMP MANUAL DATE 2016 OR LATEST REVISION.

- B. HYDROSEEDING: SHALL BE CONDUCTED ON PREPARED AREAS WITH SLOPES LESS THAN 2:1. LIME AND FERTILIZER MAY BE APPLIED SIMULTANEOUSLY WITH THE SEED. RECOMMENDED SEEDING RATES MUST BE INCREASED BY 10% WHEN HYDROSEEDING.
- C. MULCHING: SHALL COMMENCE IMMEDIATELY AFTER SEED IS APPLIED. REFER TO THE TEMPORARY MULCHING SECTION OF THIS NARRATIVE FOR DETAILS.

SODDING:

FOLLOWING SEEDBED PREPARATION, SOD CAN BE APPLIED IN LIEU OF SEEDING IN AREAS WHERE IMMEDIATE VEGETATION IS MOST BENEFICIAL SUCH AS DITCHES, AROUND STORMWATER DROP INLETS AND AREAS OF AESTHETIC VALUE. SOD SHOULD BE LAID AT RIGHT ANGLES TO THE DIRECTION OF FLOW, STARTING AT THE LOWEST ELEVATION. SOD SHOULD BE ROLLED OR TAMPED DOWN TO FIT ON THE JOINTS ONCE LAID DOWN, WHERE FLOW IS PREVALENT THE SOD MUST BE PROPERLY ANCHORED DOWN. IRRIGATE THE SOD IMMEDIATELY AFTER INSTALLATION. IN MOST CASES, SOD CAN BE ESTABLISHED BETWEEN APRIL 1ST AND NOVEMBER 15TH OF THE CONSTRUCTION YEAR, HOWEVER, REFER TO THE WINTER EROSION CONTROL NOTES FOR ANY ACTIVITIES AFTER OCTOBER 1ST.

STANDARDS FOR TIMELY STABILIZATION:

STANDARD FOR THE TIMELY STABILIZATION OF DISTURBED SLOPES -- THE CONTRACTOR WILL CONSTRUCT AND STABILIZE STONE-COVERED SLOPES BY NOVEMBER 15. THE CONTRACTOR WILL SEED AND MULCH ALL SLOPES TO BE VEGETATED BY SEPTEMBER 15. THE MDEP WILL CONSIDER ANY AREA HAVING A GRADE GREATER THAN 15% (6.874-1V) TO BE A SLOPE. IF THE CONTRACTOR FAILS TO STABILIZE ANY SLOPE TO BE VEGETATED BY SEPTEMBER 15, THEN THE CONTRACTOR WILL TAKE ONE OF THE FOLLOWING ACTIONS TO STABILIZE THE SLOPE FOR LATE FALL AND WINTER.

- A. STABILIZE THE SOIL WITH TEMPORARY VEGETATION AND EROSION CONTROL MATS -- BY OCTOBER 1 THE CONTRACTOR WILL SEED THE DISTURBED SLOPE WITH WINTER RYE AT A SEEDING RATE OF 3 POUNDS PER 1,000 SQUARE FEET AND APPLY EROSION CONTROL MATS OVER THE MULCHED SLOPE. THE CONTRACTOR WILL MONITOR GROWTH OF THE RYE OVER THE NEXT 30 DAYS. IF THE RYE FAILS TO GROW AT LEAST THREE INCHES OR COVER AT LEAST 75% OF THE DISTURBED SLOPE BY NOVEMBER 1, THEN THE CONTRACTOR WILL COVER THE SLOPE WITH A LAYER OF WOOD WASTE COMPOST AS DESCRIBED IN ITEM 2(C.) OF THIS STANDARD OR WITH STONE RIPRAP AS DESCRIBED IN ITEM 2(D.) OF THIS STANDARD.
- B. STABILIZE THE SOIL WITH SOD -- THE CONTRACTOR WILL STABILIZE THE DISTURBED SLOPE WITH PROPERLY INSTALLED SOD BY OCTOBER 1. PROPER INSTALLATION INCLUDES THE CONTRACTOR PINNING THE SOD ONTO THE SLOPE WITH WIRE PINS, ROLLING THE SOD TO GUARANTEE CONTACT BETWEEN THE SOD AND UNDERLYING SOIL, AND WATERING THE SOD TO PROMOTE ROOT GROWTH INTO THE DISTURBED SOIL. THE CONTRACTOR WILL NOT USE LATE-SEASON SOD INSTALLATION TO STABILIZE SLOPES HAVING A GRADE GREATER THAN 33% (3H:1V).
- C. STABILIZE THE SLOPE WITH WOOD WASTE COMPOST -- THE CONTRACTOR WILL PLACE A SIX-INCH LAYER OF WOOD WASTE COMPOST ON THE SLOPE BY NOVEMBER 15. PRIOR TO PLACING THE WOOD WASTE COMPOST, THE CONTRACTOR WILL REMOVE ANY SNOW ACCUMULATION ON THE DISTURBED SLOPE. THE CONTRACTOR WILL NOT USE WOOD WASTE COMPOST TO STABILIZE SLOPES HAVING GRADES GREATER THAN 50% (2H:1V) OR HAVING GROUNDWATER SEEPS ON THE SLOPE FACE.
- D. STABILIZE THE SLOPE WITH STONE RIPRAP -- THE CONTRACTOR WILL PLACE A LAYER OF STONE RIPRAP ON THE SLOPE BY NOVEMBER 15. THE CONTRACTOR WILL HIRE A REGISTERED PROFESSIONAL ENGINEER TO DETERMINE THE STONE SIZE NEEDED FOR STABILITY AND TO DESIGN A FILTER LAYER FOR UNDERNEATH THE RIPRAP.

STANDARD FOR THE TIMELY STABILIZATION OF DISTURBED SOILS -- BY SEPTEMBER 15 THE CONTRACTOR WILL SEED AND MULCH ALL DISTURBED SOILS ON AREAS HAVING A SLOPE LESS THAN 15%. IF THE CONTRACTOR FAILS TO STABILIZE THESE SOILS BY THIS DATE, THEN THE CONTRACTOR WILL TAKE ONE OF THE FOLLOWING ACTIONS TO STABILIZE THE SOIL FOR LATE FALL AND WINTER.

- A. STABILIZE THE SOIL WITH TEMPORARY VEGETATION -- BY OCTOBER 1 THE CONTRACTOR WILL SEED THE DISTURBED SOIL WITH WINTER RYE AT A SEEDING RATE OF 3 POUNDS PER 1000 SQUARE FEET, LIGHTLY MULCH THE SEEDED SOIL WITH HAY OR STRAW AT 75 POUNDS PER 1000 SQUARE FEET, AND ANCHOR THE MULCH WITH PLASTIC NETTING. THE CONTRACTOR WILL MONITOR GROWTH OF THE RYE OVER THE NEXT 30 DAYS. IF THE RYE FAILS TO GROW AT LEAST THREE INCHES OR COVER AT LEAST 75% OF THE DISTURBED SOIL BEFORE NOVEMBER 15, THEN THE CONTRACTOR WILL APPLY EROSION CONTROL MATS OVER THE MULCHED SLOPE. THE APPLICANT WILL MONITOR GROWTH OF THE RYE OVER THE NEXT 30 DAYS. IF THE RYE FAILS TO GROW AT LEAST THREE INCHES OR COVER AT LEAST 75% OF THE DISTURBED SLOPE BY NOVEMBER 1, THEN THE APPLICANT WILL COVER THE SLOPE WITH A LAYER OF WOOD WASTE COMPOST AS DESCRIBED IN ITEM III OF THIS CONDITION OR WITH STONE RIPRAP AS DESCRIBED IN ITEM III OF THIS STANDARD.
- B. STABILIZE THE SOIL WITH MULCH -- BY NOVEMBER 15 THE CONTRACTOR WILL STABILIZE THE DISTURBED SOIL WITH PROPERLY INSTALLED SOD BY OCTOBER 1. PROPER INSTALLATION INCLUDES THE CONTRACTOR PINNING THE SOD ONTO THE SOIL WITH WIRE PINS, ROLLING THE SOD TO GUARANTEE CONTACT BETWEEN THE SOD AND UNDERLYING SOIL, AND WATERING THE SOD TO PROMOTE ROOT GROWTH INTO THE DISTURBED SOIL.
- C. STABILIZE THE SOIL WITH MULCH -- BY NOVEMBER 15 THE CONTRACTOR WILL MULCH THE DISTURBED SOIL BY SPREADING HAY OR STRAW AT A RATE OF AT LEAST 150 POUNDS PER 1000 SQUARE FEET ON THE AREA SO THAT NO SOIL IS VISIBLE THROUGH THE MULCH. PRIOR TO APPLYING THE MULCH, THE CONTRACTOR WILL REMOVE ANY SNOW ACCUMULATION ON THE DISTURBED AREA. IMMEDIATELY AFTER APPLYING THE MULCH, THE CONTRACTOR WILL ANCHOR THE MULCH WITH PLASTIC NETTING TO PREVENT WIND FROM MOVING THE MULCH OFF THE DISTURBED SOIL.

- 1. MAINTENANCE MEASURES SHALL BE APPLIED AS NEEDED DURING THE ENTIRE CONSTRUCTION CYCLE. AFTER EACH RAINFALL, SNOW STORM OR PERIOD OF THAWING AND RUNOFF; AND AT LEAST EVERY SEVEN (7) DAYS, THE CONTRACTOR SHALL PERFORM A VISUAL INSPECTION OF ALL INSTALLED EROSION CONTROL MEASURES. THE CONTRACTOR SHALL PERFORM REPAIRS NO LATER THAN THE END OF THE NEXT WORKDAY, TO ALLOW CONTINUED PROPER FUNCTIONING OF THE EROSION CONTROL MEASURE. THE CONTRACTOR SHALL PROVIDE THE NECESSARY REGULATING AGENCIES WITH WRITTEN DOCUMENTATION DESCRIBING DATES OF INSPECTIONS AND NECESSARY FOLLOW-UP WORK TO MAINTAIN EROSION CONTROL MEASURES MEETING THE REQUIREMENTS OF THIS PLAN WITHIN SEVEN (7) DAYS.
- 2. FOLLOWING THE TEMPORARY AND/OR FINAL SEEDINGS, THE CONTRACTOR SHALL INSPECT THE WORK AREA SEMI-WOUNTLY UNTIL THE SEEDINGS HAVE BEEN ESTABLISHED. ESTABLISHED MEANS A MINIMUM OF 90% OF AREAS VEGETATED WITH VIGOROUS GROWTH. RESEEDING SHALL BE CARRIED OUT BY THE CONTRACTOR WITH FOLLOW-UP INSPECTIONS IN THE EVENT OF ANY FAILURES UNTIL VEGETATION IS ADEQUATELY ESTABLISHED.

HOUSEKEEPING:

- 1. SPILL PREVENTION: CONTROLS MUST BE USED TO PREVENT POLLUTANTS FROM CONSTRUCTION AND WASTE MATERIALS STORED ON SITE TO ENTER STORMWATER, WHICH INCLUDES STORAGE PRACTICES TO MINIMIZE EXPOSURE OF THE MATERIALS TO STORMWATER. THE SITE CONTRACTOR OR OPERATOR MUST DEVELOP, AND IMPLEMENT AS NECESSARY, APPROPRIATE SPILL PREVENTION, CONTAINMENT, AND RESPONSE HANDBOOKS.
- 2. GROUNDWATER PROTECTION: DURING CONSTRUCTION, LIQUID PETROLEUM PRODUCTS AND OTHER HAZARDOUS MATERIALS WITH THE POTENTIAL TO CONTAMINATE GROUNDWATER MAY NOT BE STORED OR HANDLED IN AREAS OF THE SITE DRAINING TO AN INFILTRATION AREA. AN "INFILTRATION AREA" IS ANY AREA OF THE SITE THAT BY DESIGN OR AS A RESULT OF SOILS, TOPOGRAPHY AND OTHER RELEVANT FACTORS ACCUMULATES RUNOFF THAT INFILTRATES INTO THE SOIL, DIKES, BERMS, SLOPES, AND OTHER FORMS OF SECONDARY CONTAINMENT THAT PREVENT GROUNDWATER FROM BEING USED TO ISOLATE PORTIONS OF THE SITE FOR THE PURPOSES OF STORAGE AND HANDLING OF THESE MATERIALS. ANY PROJECT PROPOSING INFILTRATION OF STORMWATER MUST PROVIDE ADEQUATE PRE-TREATMENT OF STORMWATER PRIOR TO DISCHARGE OF STORMWATER TO THE INFILTRATION AREA, OR PROVIDE FOR TREATMENT WITHIN THE INFILTRATION AREA, IN ORDER TO PREVENT THE ACCUMULATION OF FINES, REDUCTION IN INFILTRATION RATE, AND CONSEQUENT FLOODING AND DESTABILIZATION.
- 3. FUGITIVE SEDIMENT AND DUST: ACTIONS MUST BE TAKEN TO ENSURE THAT ACTIVITIES DO NOT RESULT IN NOTICEABLE EROSION OF SOILS OR FUGITIVE DUST EMISSIONS DURING OR AFTER CONSTRUCTION. OIL MAY NOT BE USED FOR DUST CONTROL, BUT OTHER WATER ADDITIVES MAY BE CONSIDERED AS NEEDED. A STABILIZED CONSTRUCTION ENTRANCE (SEE) SHOULD BE INCLUDED TO MINIMIZE TRACKING OF MUD AND SEDIMENT. IF OFF-SITE TRACKING OCCURS, PUBLIC ROADS SHOULD BE SWEEP IMMEDIATELY AND NO LESS THAN ONCE A WEEK AND PRIOR TO SIGNIFICANT STORM EVENTS. OPERATIONS DURING DRY MONTHS, THAT EXPERIENCE FUGITIVE DUST PROBLEMS, SHOULD WET DOWN UNPAVED ACCESS ROADS ONCE A WEEK OR MORE FREQUENTLY AS NEEDED WITH A WATER ADDITIVE TO SUPPRESS FUGITIVE SEDIMENT AND DUST.
- 4. DEBRIS AND OTHER MATERIALS: MINIMIZE THE EXPOSURE OF CONSTRUCTION DEBRIS, BUILDING AND LANDSCAPING MATERIALS, TRASH, FERTILIZERS, PESTICIDES, HERBICIDES, DETERGENTS, SANITARY WASTE AND OTHER MATERIALS TO PRECIPITATION AND STORMWATER RUNOFF. THESE MATERIALS MUST BE PREVENTED FROM BECOMING A POLLUTANT SOURCE.
- 5. EXCAVATION DE-WATERING: EXCAVATION DE-WATERING IS THE REMOVAL OF WATER FROM TRENCHES, FOUNDATIONS, COFFER DAMS, PONDS, AND OTHER AREAS WITHIN THE CONSTRUCTION AREA THAT RETAIN WATER AFTER EXCAVATION. IN MOST CASES THE COLLECTED WATER IS HEAVILY SILTED AND HINDERS CORRECT AND SAFE CONSTRUCTION PRACTICES. THE COLLECTED WATER REMOVED FROM THE PONDED AREA, EITHER THROUGH GRAVITY OR PUMPING, MUST BE SPREAD THROUGH NATURAL WOODED BUFFERS OR REMOVED TO AREAS THAT ARE SPECIFICALLY DESIGNED TO COLLECT THE MAXIMUM AMOUNT OF SEDIMENT POSSIBLE. LIKE A COFFERDAM SEDIMENTATION BASIN, AVOID ALLOWING THE WATER TO FLOW OVER DISTURBED AREAS OF THE SITE. EQUIVALENT MEASURES MAY BE TAKEN IF APPROVED BY THE DEPARTMENT.
- 6. AUTHORIZED NON-STORMWATER DISCHARGES: IDENTIFY AND PREVENT CONTAMINATION BY NON-STORMWATER DISCHARGES. WHERE ALLOWED NON-STORMWATER DISCHARGES EXIST, THEY MUST BE IDENTIFIED AND STEPS SHOULD BE TAKEN TO ENSURE THE IMPLEMENTATION OF APPROPRIATE POLLUTION PREVENTION MEASURES FOR THE NON-STORMWATER COMPONENT(S) OF THE DISCHARGE. AUTHORIZED NON-STORMWATER DISCHARGES ARE:
 - A. DISCHARGES FROM FIRE-FIGHTING ACTIVITY;
 - B. FIRE HYDRANT FLUSHINGS;
 - C. VEHICLE WASHWATER IF DETERGENTS ARE NOT USED AND WASHING IS LIMITED TO THE EXTERIOR OF VEHICLES (ENGINE, UNDERCARRIAGE AND TRANSMISSION WASHING IS PROHIBITED);
 - D. DUST CONTROL RUNOFF IN ACCORDANCE WITH PERMIT CONDITIONS;
 - E. ROUTINE EXTERIOR BUILDING WASHDOWN, THAT DOES NOT INVOLVE DETERGENTS;
 - F. PAVEMENT WASHWATER (WHERE SPILLS/LEAKS OF TOXIC OR HAZARDOUS MATERIALS HAVE NOT OCCURRED, UNLESS ALL SPILLED MATERIAL HAD BEEN REMOVED) IF DETERGENTS ARE NOT USED;
 - G. UNCONTAMINATED AIR CONDITIONING OR COMPRESSOR CONDENSATE;
 - H. UNCONTAMINATED GROUNDWATER OR SPRING WATER;
 - I. FOUNDATION OR FOOTER DRAIN-WATER WHERE FLOWS ARE NOT CONTAMINATED;
 - L. UNCONTAMINATED EXCAVATION DEWATERING;
 - K. POTABLE WATER SOURCES INCLUDING WATERLINE FLUSHINGS; AND
 - L. LANDSCAPE IRRIGATION.
- 7. UNAUTHORIZED NON-STORMWATER DISCHARGES: THE DEPARTMENT'S APPROVAL DOES NOT AUTHORIZE A DISCHARGE THAT IS MIXED WITH A SOURCE OF NON-STORMWATER, OTHER THAN THOSE DISCHARGES. SPECIFICALLY, THE DEPARTMENT'S APPROVAL DOES NOT AUTHORIZE DISCHARGES OF THE FOLLOWING:
 - A. WASTEWATER FROM THE WASHOUT OR CLEAN OUT OF CONCRETE, STUCCO, PAINT, FORM RELEASE OILS, CURING COMPOUNDS OR OTHER CONSTRUCTION MATERIALS;
 - B. FUELS, OILS OR OTHER POLLUTANTS USED IN VEHICLE AND EQUIPMENT OPERATION AND MAINTENANCE;
 - C. SOAPS, SOLVENTS, OR DETERGENTS USED IN VEHICLE AND EQUIPMENT WASHING; AND
 - D. TOXIC OR HAZARDOUS SUBSTANCES FROM A SPILL OR OTHER RELEASE.

WINTER EROSION CONTROL MEASURES

THE WINTER CONSTRUCTION PERIOD IS FROM NOVEMBER 1 THROUGH APRIL 15. IF THE CONSTRUCTION SITE IS NOT STABILIZED WITH PAVEMENT, A ROAD GRAVEL BASE, 75% MATURE VEGETATION COVER OR RIPRAP BY NOVEMBER 1 THEN THE SITE NEEDS TO BE PROTECTED WITH OVER WINTER STABILIZATION. AN AREA CONSIDERED OPEN IS ANY AREA NOT STABILIZED WITH PAVEMENT, VEGETATION, MULCHING, EROSION CONTROL MATS, RIPRAP OR GRAVEL BASE ON A ROAD. LIMIT THE EXPOSED AREA TO THOSE AREAS IN WHICH WORK IS EXPECTED TO BE UNDER TAKEN DURING THE PROCEEDING 15 DAYS AND THAT CAN BE MULCHED IN ONE DAY PRIOR TO ANY SNOW EVENT. ALL AREAS SHALL BE DENIED UNTIL THE SUBBASE GRAVEL IS INSTALLED IN ROADWAY AREAS OR THE AREAS OF FUTURE LOAM AND SEED HAVE BEEN LOAMED, SEEDED AND MULCHED. HAY AND STRAW MULCH RATE SHALL BE A MINIMUM OF 150 LBS./1,000 S.F. (3 TONS/ACRE) AND SHALL BE PROPERLY ANCHORED. THE CONTRACTOR MUST INSTALL ANY ADDED MEASURES WHICH MAY BE NECESSARY TO CONTROL EROSION/SEDIMENTATION FROM THE SITE DEPENDING UPON THE ACTUAL SITE AND WEATHER CONDITIONS. CONTINUATION OF EARTHWORK OPERATIONS ON ADDITIONAL AREAS SHALL NOT BEGIN UNTIL THE EXPOSED SOIL SURFACE ON THE AREA BEING WORKED HAS BEEN STABILIZED, IN ORDER TO MINIMIZE AREAS WITHOUT EROSION CONTROL PROTECTION.

1. SOIL STOCKPILES

STOCKPILES OF SOIL OR SUBSOIL WILL BE MULCHED FOR OVER WINTER PROTECTION WITH HAY OR STRAW AT TWICE THE NORMAL RATE OR AT 150 LBS/1,000 S.F. (3 TONS PER ACRE) OR WITH A FOUR-INCH LAYER OF WOOD WASTE EROSION CONTROL MIX. THIS WILL BE DONE WITHIN 24 HOURS OF STOCKING AND RE-ESTABLISHED PRIOR TO ANY RAINFALL OR SNOWFALL. ANY SOIL STOCKPILE WILL NOT BE PLACED (EVEN COVERED WITH HAY OR STRAW) WITHIN 100 FEET FROM ANY NATURAL RESOURCES.

2. NATURAL RESOURCES PROTECTION

ANY AREAS WITHIN 100 FEET FROM ANY NATURAL RESOURCES, IF NOT STABILIZED WITH A MINIMUM OF 75% MATURE VEGETATION CATCH, SHALL BE MULCHED BY DECEMBER 1 AND ANCHORED WITH PLASTIC NETTING OR PROTECTED WITH EROSION CONTROL MATS. DURING WINTER CONSTRUCTION, A DOUBLE LINE OF SEDIMENT BARRIERS (I.E. SILT FENCE BACKED WITH HAY BALES OR EROSION CONTROL MIX) WILL BE PLACED BETWEEN ANY NATURAL RESOURCE AND THE DISTURBED AREA.

PROJECTS CROSSING THE NATURAL RESOURCE SHALL BE PROTECTED A MINIMUM DISTANCE OF 100 FEET ON EITHER SIDE FROM THE RESOURCE. EXISTING PROJECTS NOT STABILIZED BY DECEMBER 1 SHALL BE PROTECTED WITH THE SECOND LINE OF SEDIMENT BARRIER TO ENSURE FUNCTIONALITY DURING THE SPRING THAW AND RAINS.

3. SEDIMENT BARRIERS

DURING FROZEN CONDITIONS, SEDIMENT BARRIERS SHALL CONSIST OF WOOD WASTE FILTER BERMS AS FROZEN SOIL PREVENTS THE PROPER INSTALLATION OF HAY BALES AND SEDIMENT SILT FENCES.

4. MULCHING

ALL AREA SHALL BE CONSIDERED TO BE DENIED UNTIL AREAS OF FUTURE LOAM AND SEED HAVE BEEN LOAMED, SEEDED AND MULCHED. HAY AND STRAW MULCH SHALL BE APPLIED AT A RATE OF 150 LB. PER 1,000 SQUARE FEET OR 3 TONS/ACRE (TWICE THE NORMAL ACCEPTED RATE OF 75-LBS./1,000 S.F. OR 1.5 TONS/ACRE) AND SHALL BE PROPERLY ANCHORED. MULCH SHALL NOT BE SPREAD ON TOP OF SNOW. THE SNOW WILL BE REMOVED DOWN TO A ONE-INCH DEPTH OR LESS PRIOR TO APPLICATION. AFTER EACH DAY OF FINAL GRADING, THE AREA WILL BE PROPERLY STABILIZED WITH ANCHORED HAY OR STRAW OR EROSION CONTROL MATTING. AN AREA SHALL BE CONSIDERED TO HAVE BEEN STABILIZED WHEN EXPOSED SURFACES HAVE BEEN EITHER MULCHED WITH STRAW OR HAY AT A RATE OF 150 LB. PER 1,000 SQUARE FEET (3 TONS/ACRE) AND ADEQUATELY ANCHORED THAT GROUND SURFACE IS NOT VISIBLE THROUGH THE MULCH.

BETWEEN THE DATES OF SEPTEMBER 1 AND APRIL 15, ALL MULCH SHALL BE ANCHORED BY EITHER PEG LINE, MULCH NETTING, ASPHALT EMULSION CHEMICAL, TRACK OR WOOD CELLULOSE FIBER. WHEN GROUND SURFACE IS NOT VISIBLE THROUGH THE MULCH THEN COVER IS SUFFICIENT. AFTER NOVEMBER 1ST, MULCH AND ANCHORING OF ALL BARE SOIL SHALL OCCUR AT THE END OF EACH FINAL GRADING WORK DAY.

5. MULCHING ON SLOPES AND DITCHES

SLOPES SHALL NOT BE LEFT EXPOSED FOR ANY EXTENDED TIME OF WORK SUSPENSION UNLESS FULLY MULCHED AND ANCHORED WITH PEG AND NETTING OR WITH EROSION CONTROL BLANKETS. MULCHING SHALL BE APPLIED AT A RATE OF 230 LBS/1,000 S.F. ON ALL SLOPES GREATER THAN 8%. MULCH NETTING SHALL BE USED TO ANCHOR MULCH IN ALL DRAINAGE WAYS WITH A SLOPE GREATER THAN 3% FOR SLOPES EXPOSED TO DIRECT WINDS AND FOR ALL SLOPES GREATER THAN 8%. EROSION CONTROL BLANKETS SHALL BE USED IN ALL DRAINAGE WAYS WITH SLOPES 8%. EROSION CONTROL MIX CAN BE USED TO SUBSTITUTE EROSION CONTROL BLANKETS ON ALL SLOPES EXCEPT DITCHES.

6. SEEDING

BETWEEN THE DATES OF OCTOBER 15 AND APRIL 1ST, LOAM OR SEED WILL NOT BE REQUIRED. DURING PERIODS OF ABOVE FREEZING TEMPERATURES FINISHED AREAS SHALL BE FINE GRADED AND EITHER PROTECTED WITH MULCH OR TEMPORARILY SEEDED AND MULCHED UNTIL SUCH TIME AS THE FINAL TREATMENT CAN BE APPLIED. IF THE DATE IS AFTER NOVEMBER 1ST AND IF THE EXPOSURE HAS STABILIZED AND FINALLY GRADED WITH UNIFORM SURFACE, THE CONTRACTOR SHALL BE ALLOWED TO SEED AT A RATE OF 3 TIMES HIGHER THAN SPECIFIED FOR PERMANENT SEED AND THEN MULCHED. DORMANT SEEDING MAY BE SELECTED TO BE PLACED PRIOR TO THE PLACEMENT OF MULCH AND FABRIC NETTING ANCHORED WITH STAPLES. IF DORMANT SEEDING IS USED FOR THE SITE, ALL DISTURBED AREAS SHALL RECEIVE 4' OF LOAM AND SEED AT AN APPLICATION RATE OF 5LBS/1000 S.F. ALL AREAS SEEDED DURING THE WINTER WILL BE INSPECTED IN THE

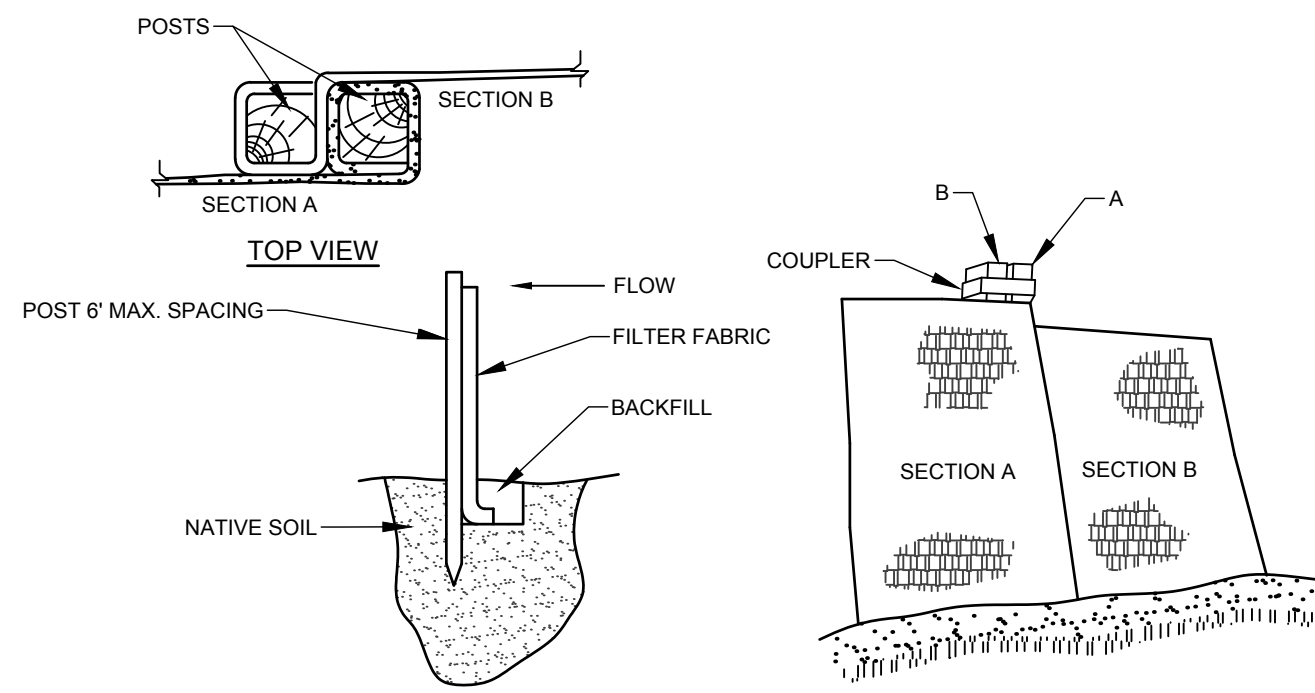

- INSTALLATION:**
- EXCAVATE A 6"x 6" TRENCH ALONG THE LINE OF PLACEMENT FOR THE FILTER BARRIER.
 - UNROLL A SECTION AT A TIME AND POSITION THE POSTS AGAINST THE BACK (DOWNSTREAM) WALL OF THE TRENCH.
 - DRIVE POSTS INTO THE GROUND UNTIL APPROXIMATELY 2" OF FABRIC IS LYING ON THE TRENCH BOTTOM.
 - LAY THE TOE-IN FLAP OF FABRIC ONTO THE UNDISTURBED BOTTOM OF THE TRENCH, BACKFILL THE TRENCH AND TAMP THE SOIL. TOE-IN CAN ALSO BE ACCOMPLISHED BY LAYING THE FABRIC FLAP ON UNDISTURBED GROUND AND PILING AND TAMPING FILL AT THE BASE, BUT MUST BE ACCOMPANIED BY AN INTERCEPTION DITCH.
 - JOIN SECTION AS SHOWN ABOVE.
 - BARRIER SHALL BE MIRAFI SILT FENCE OR EQUAL.

FILTER BARRIER
NOT TO SCALE

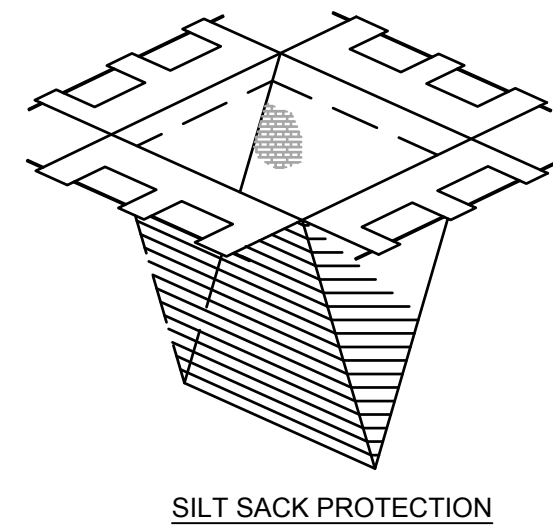
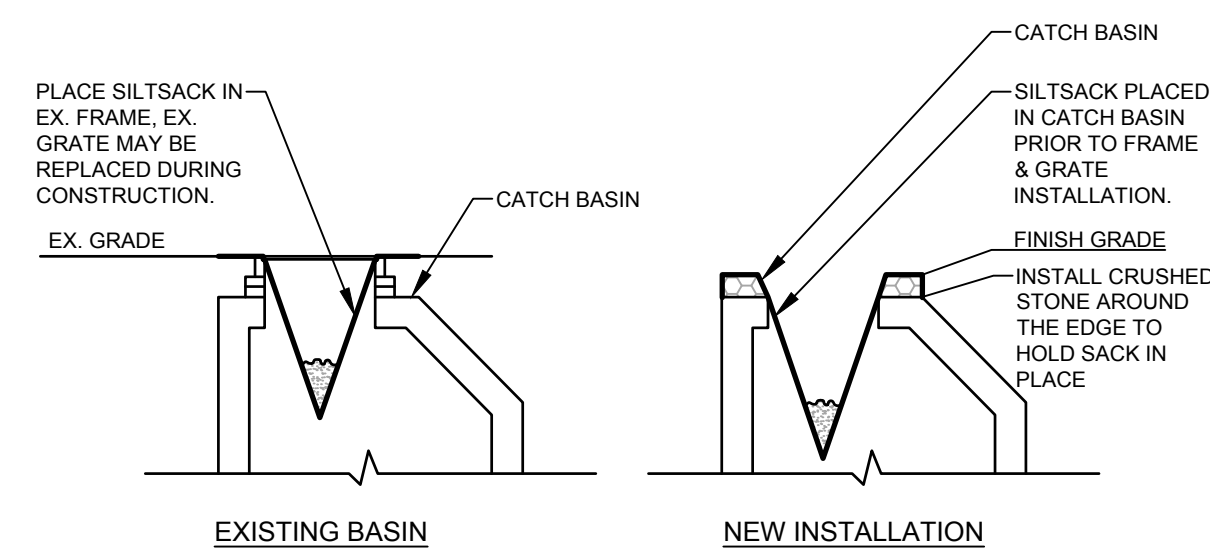

- NOTES:**
- PRIOR TO FINAL GRADING AND PAVING OPERATIONS BEGIN A CATCH BASIN INSERT (SUCH AS A SILT SACK OR A DANDY BAG) MUST BE INSTALLED IN EACH BASIN PER MANUFACTURER'S INSTRUCTIONS. HAY BALES SHOULD BE REMOVED ONCE INSERTS ARE INSTALLED.

CATCH BASIN PROTECTION DETAIL
NOT TO SCALE

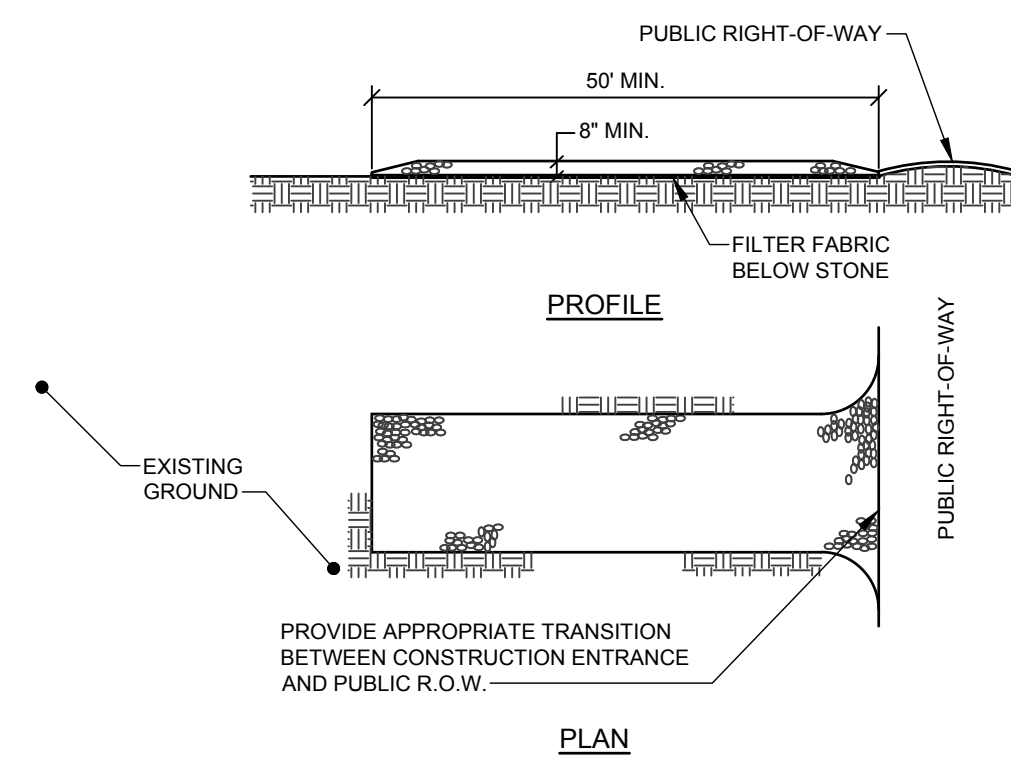

- NOTES:**
- STONE SIZE- AASHTO DESIGNATION M43, SIZE NO. 2 (2 1/2" TO 1 1/2"). USE CRUSHED STONE.
 - LENGTH- AS SHOWN ON PLANS, MIN. 50 FEET.
 - THICKNESS- NOT LESS THAN EIGHT (8) INCHES.
 - WIDTH- NOT LESS THAN FULL WIDTH OF ALL POINT OF INGRESS OR EGRESS.
 - MAINTENANCE- THE ENTRANCE SHALL BE MAINTAINED IN A CONDITION WHICH WILL PREVENT TRACKING OR FLOWING OF SEDIMENT ONTO PUBLIC RIGHT-OF-WAY. THIS MAY REQUIRE PERIODIC TOP DRESSING WITH ADDITIONAL STONE AS CONDITIONS DEMAND AND REPAIR AND/OR CLEANOUT OF ANY MEASURES USED TO TRAP SEDIMENT. ALL SEDIMENT SPILLED, DROPPED, WASHED OR TRACKED ONTO PUBLIC RIGHT-OF-WAY MUST BE REMOVED IMMEDIATELY.

STABILIZED CONSTRUCTION ENTRANCE
NOT TO SCALE

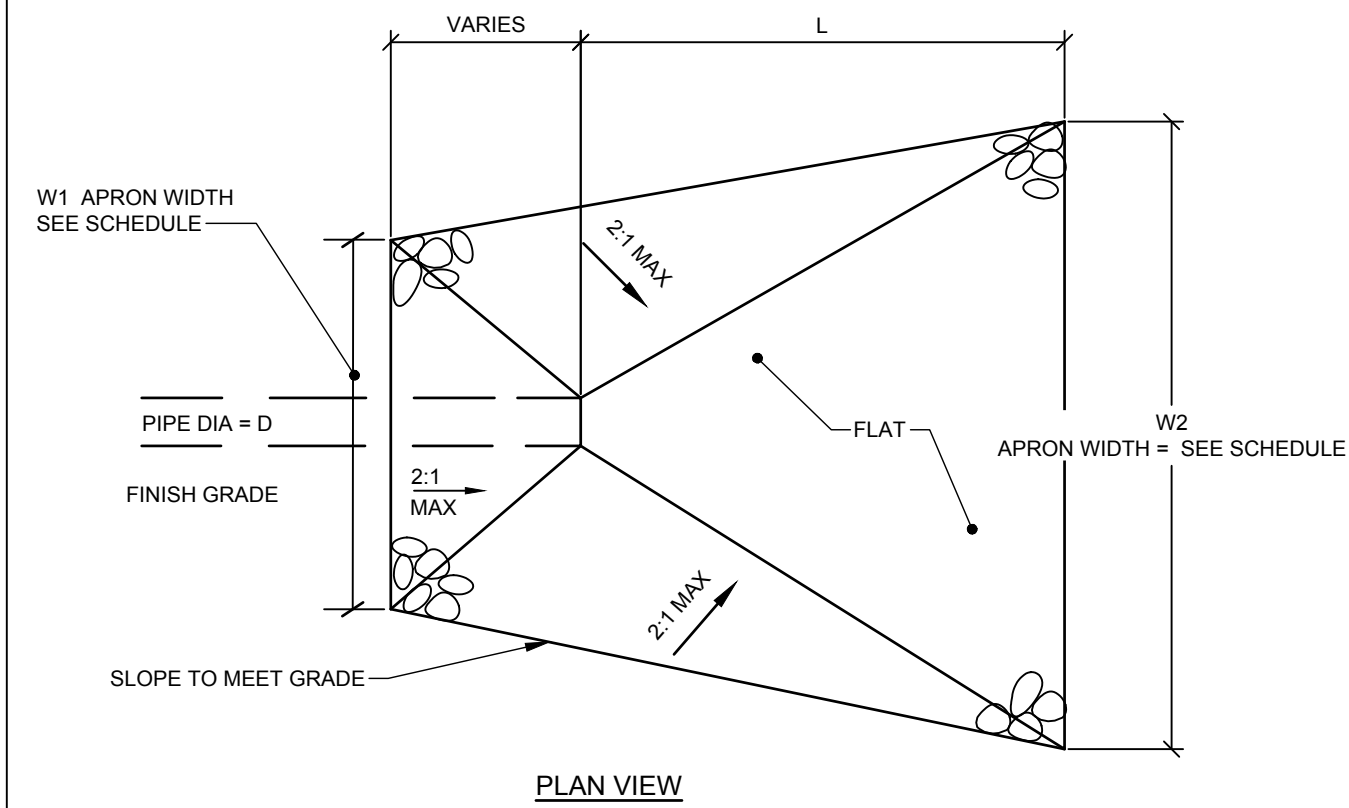

TYPICAL RIPRAP APRON SCHEDULE

CULVERT DIAMETER - D (IN.)	APRON LENGTH - L (FT.)	WIDTH - W1 (FT.)	WIDTH - W2 (FT.)	RIPRAP D50 (IN.)	RIPRAP THICKNESS (IN.)
12	8	3	9	6	14

- NOTES:**
- RIPRAP TO BE PROCESSED ANGULAR ROCK.
 - RIPRAP GRADATION SHALL BE A WELL GRADED MIX FROM ABOUT 1.5 TIMES D SIZE TO 25 PERCENT OF THE D SIZE.
 - THE RIPRAP STONES SHALL BE CAREFULLY PLACED FROM THE TOE OF THE SLOPE UPWARD.
 - STONES SHALL BE LOWERED TO THE SLOPE AND NOT BE ALLOWED TO DROP MORE THAN 12" ONTO THE GEOTEXTILE.
 - THE FINISHED SURFACE SHALL BE A RELATIVELY SMOOTH, UNIFORMLY SLOPED SURFACE.

RIPRAP APRON
NOT TO SCALE

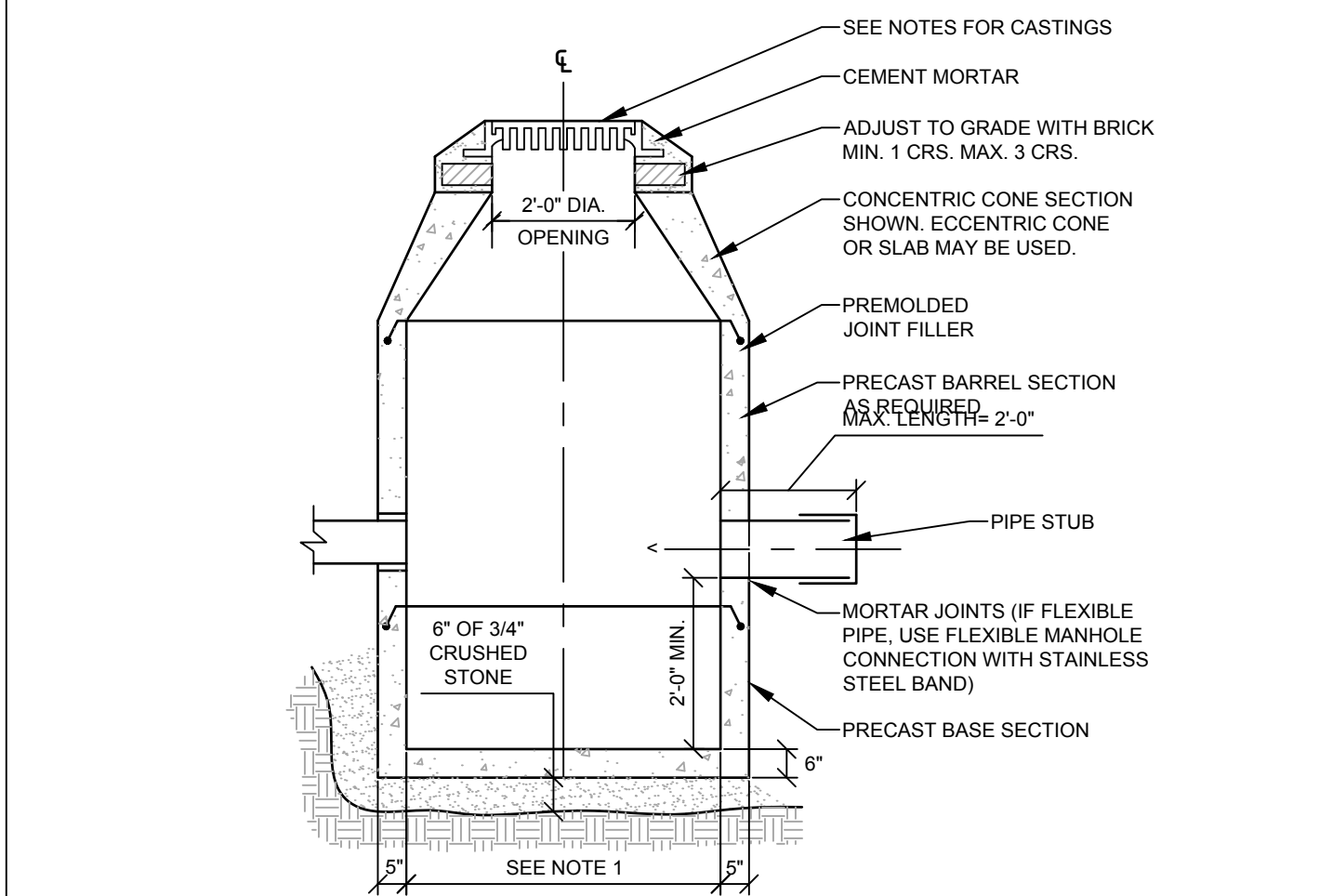

- NOTES:**
- 4'-0" I.D. TYPICAL. SOME STRUCTURES MAY REQUIRE LARGER I.D. PROVIDE SHOP DRAWINGS.
 - DRAINAGE STRUCTURES TO BE DESIGNED FOR H-20 LOADING.
 - PIPE SIZES AND INVERTS AS NOTED ON PLANS.
 - CATCH BASIN FRAME AND GRATE TO BE EJ 5520MS, OR APPROVED EQUAL.

CATCH BASIN
NOT TO SCALE

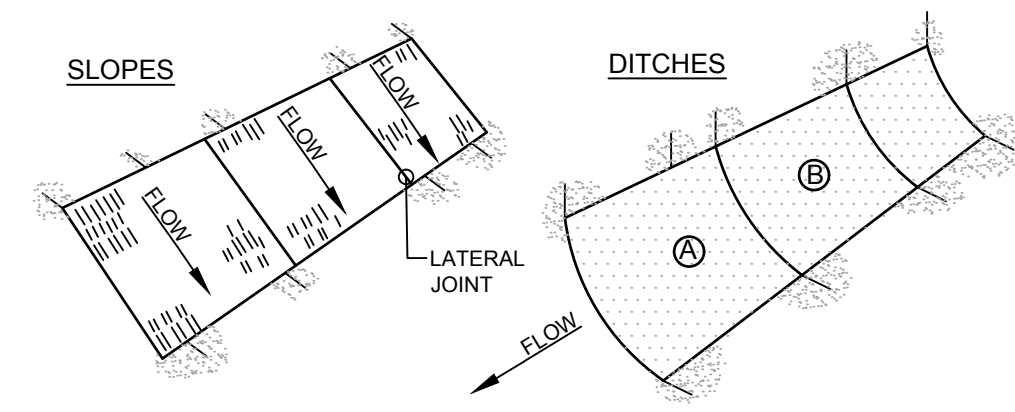

- NOTES:**
- BURY THE TOP END OF THE MESH MATERIAL IN A 6" TRENCH AND BACKFILL AND TAMP. TRENCHING SECURE END WITH STAPLES AT 6" SPACING, 4" DOWN FROM EXPOSED END.
 - FLOW DIRECTION JOINTS TO HAVE UPPER END OF LOWER STRIP BURIED WITH UPPER LAYERS OVERLAPPED 4" AND STAPLED. OVERLAP B OVER A.
 - LATERAL JOINTS TO HAVE 4" OVERLAP OF STRIPS. STAPLE 18" ON CENTER.
 - STAPLE OUTSIDE LATERAL EDGE 2" ON CENTER.
 - WIRE STAPLES TO BE MIN OF #11 WIRE 6" LONG AND 1-1/2" WIDE.
 - USE NORTH AMERICAN GREEN DS 150 OR APPROVED EQUAL.

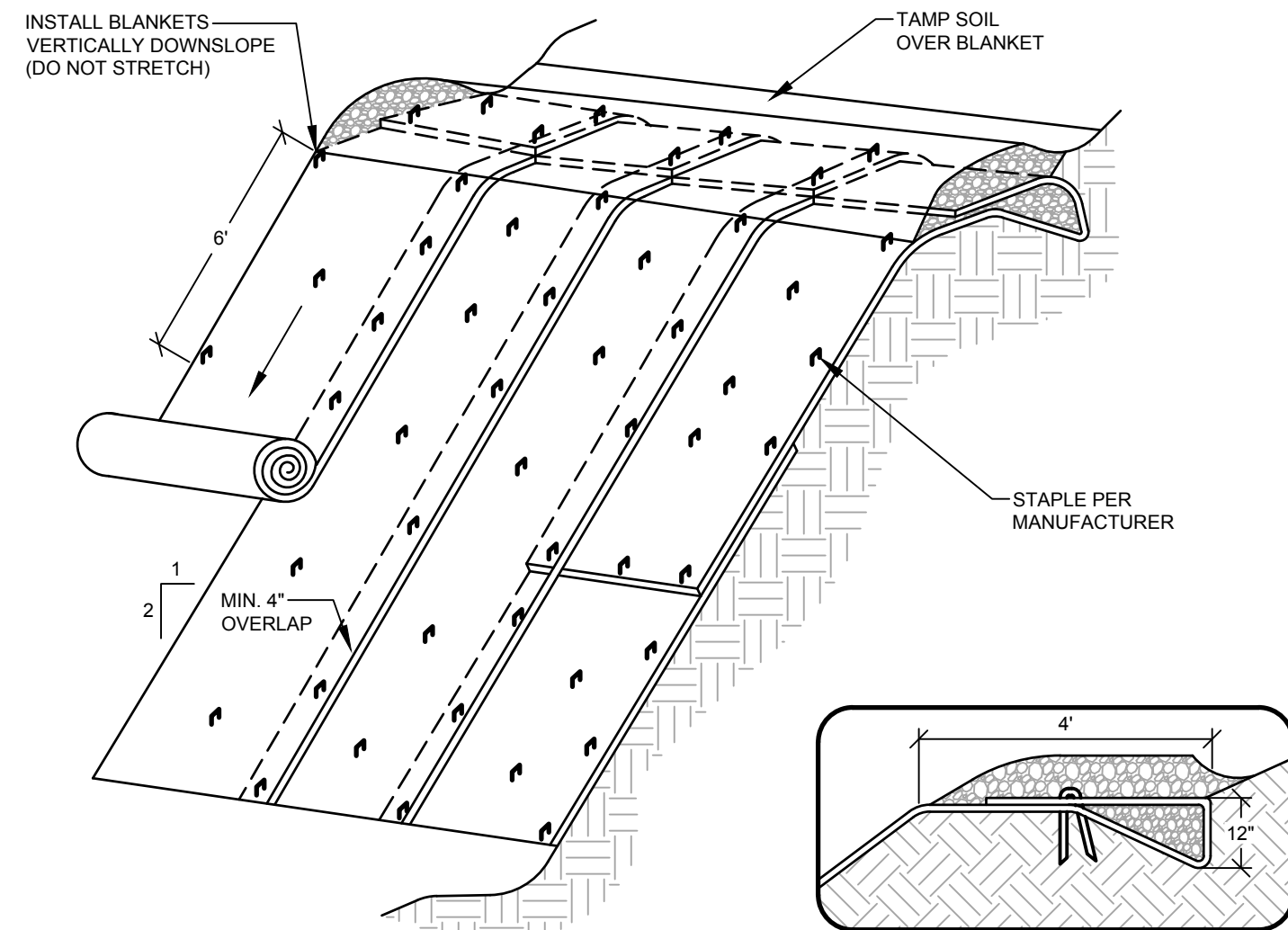

- CONSTRUCTION SPECIFICATIONS**
- THE SOIL SURFACE SHOULD BE FINELY GRADED AND SMOOTH FOR THE BLANKET TO HAVE DIRECT CONTACT WITH THE SOIL AND TO PREVENT UNDERMINING. EROSION CONTROL BLANKETS PERFORM BEST ON LOAMY SOILS AND SHOULD NOT BE USED ON ROCKY SITES OR SHALLOW SOILS.
 - SEED SHOULD BE SOWN BEFORE INSTALLING THE EROSION CONTROL BLANKET.
 - ALWAYS UNROLL THE BLANKET DOWNHILL WITHOUT STRETCHING AND ANCHOR THE UPSLOPE EDGE IN A 12 INCH DEEP TRENCH THAT IS BACKFILLED AND TAMPED.
 - OVERLAP SHINGLE STYLE A MINIMUM OF 12 INCHES AT THE TOP OF EACH ROW AND 4 INCHES AT THE EDGES OF PARALLEL ROWS. ANCHOR ALONG THE OVERLAP WITH A MAXIMUM SPACING OF 3 FEET OR AS REQUIRED BY THE MANUFACTURER.

EROSION CONTROL BLANKET
NOT TO SCALE

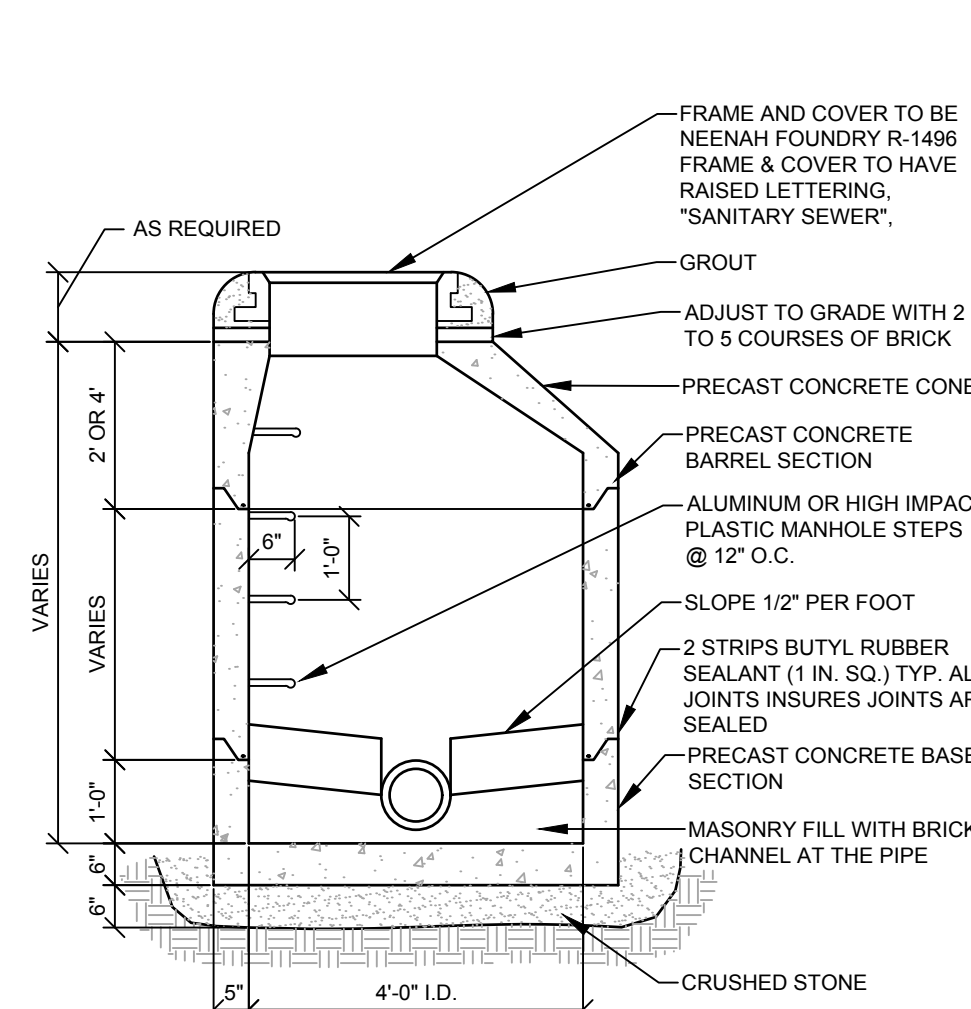

- NOTE:**
- PIPE CONNECTIONS SHALL BE WATER TIGHT FLEXIBLE BOOT CONNECTORS PROVIDES LEAKPROOF CONNECTION

PRECAST MANHOLE
NOT TO SCALE

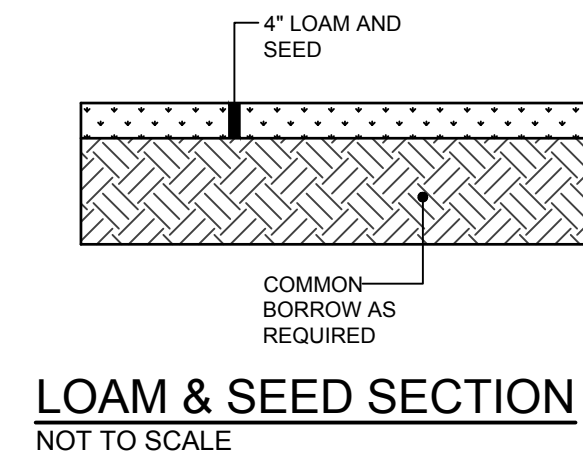

LOAM & SEED SECTION
NOT TO SCALE

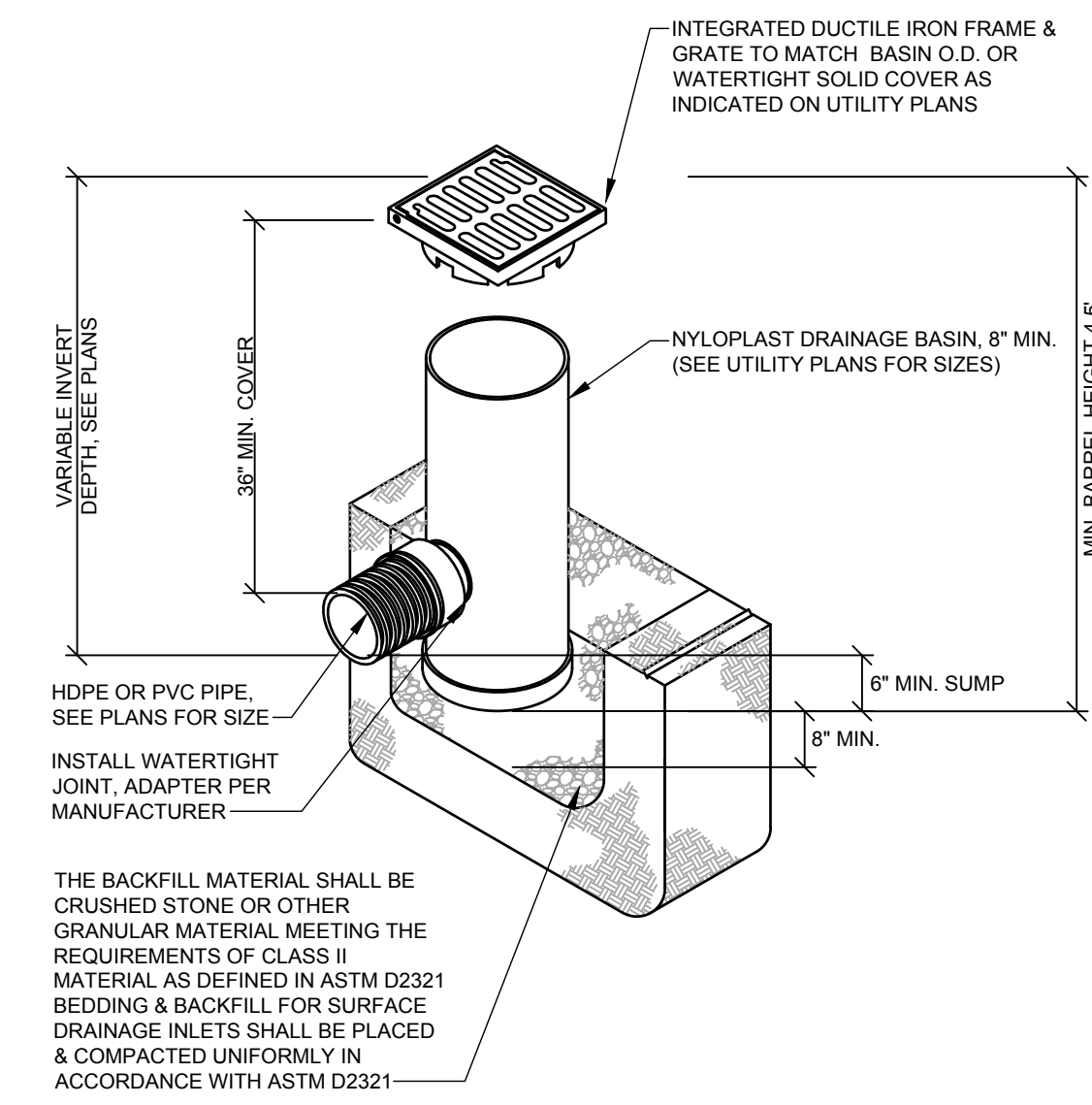

- NOTES:**
- INSTALL BASIN IN ACCORDANCE WITH MANUFACTURER'S RECOMMENDATIONS.
 - INSTALL DOME GRATE IN PLANT BED AREAS.

TYP. NYLOPLAST FIELD INLET
NOT TO SCALE

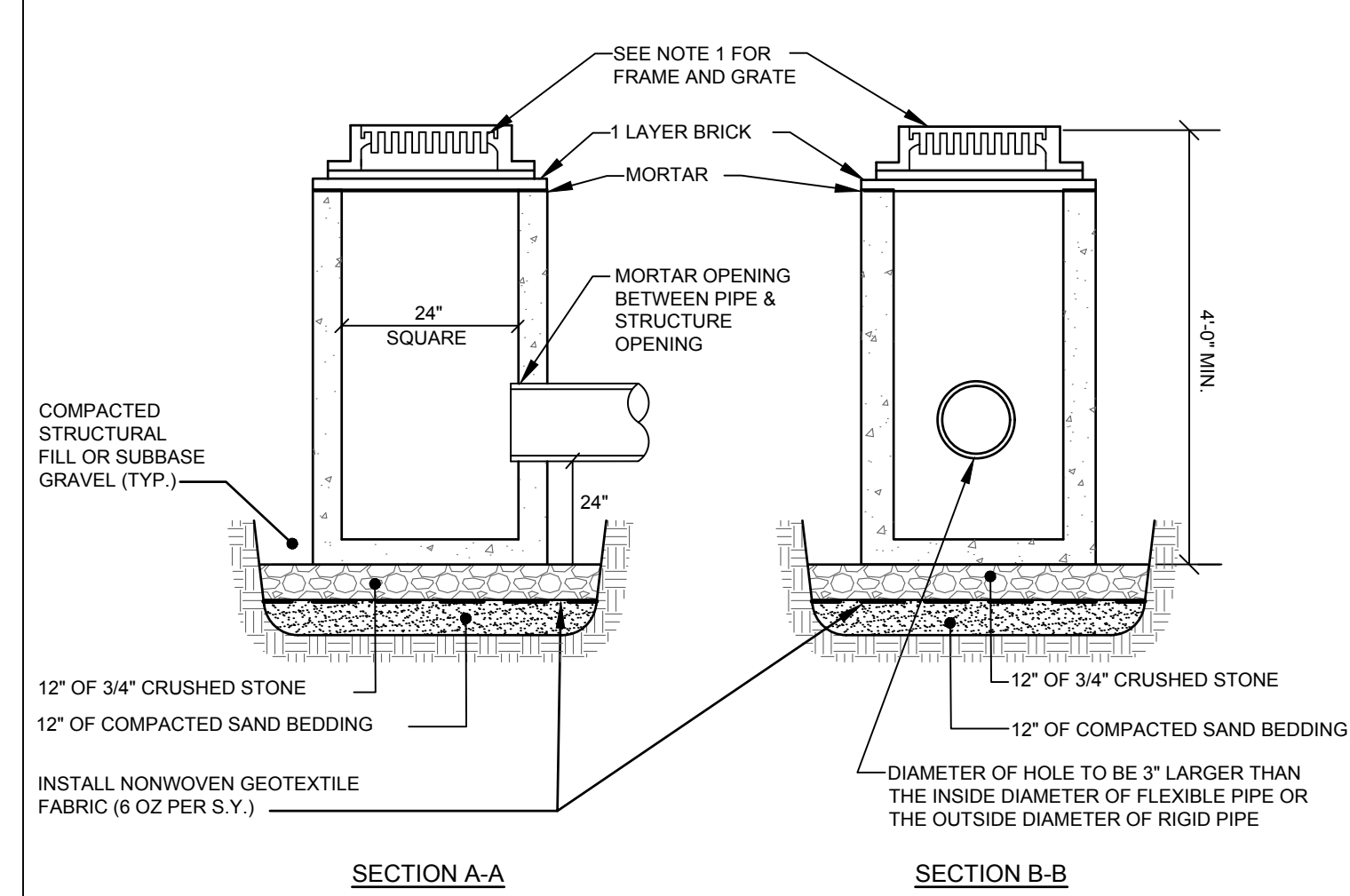
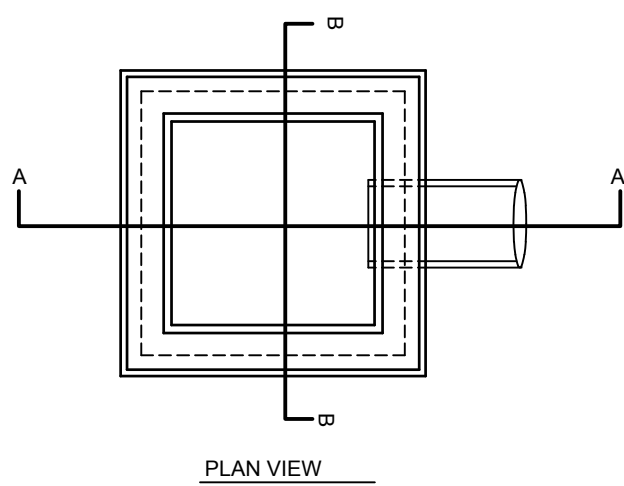

- NOTES:**
- FRAME SHALL BE FOR 24" SQUARE GRATE- LEBARON TYPE "F" SQUARE FRAME (LF 245) 4 FLANGE EAST JORDAN M5520 OR APPROVED EQUAL.
 - ENTIRE CATCH BASIN WITH EXCEPTION OF LEVELING BRICK FRAME AND GRATE TO BE PRECAST AS SINGLE PORTLAND CEMENT CONCRETE UNIT.

TYPE "F" CATCH BASIN

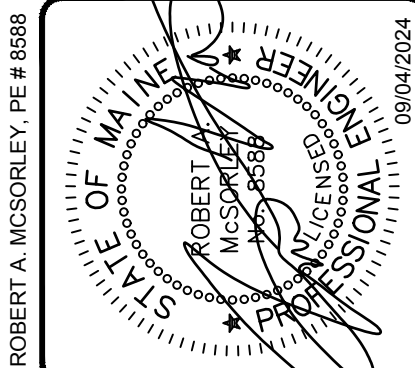

REV.	BY	DATE	STATUS
D	RAM	09/04/2024	REVISED PLANS ISSUED FOR LOCAL REVIEW
C	RAM	08/09/2024	PLANS ISSUED FOR LOCAL REVIEW
B	RAM	08/06/2024	PLANS ISSUED FOR INTERNAL REVIEW
A	JLG	07/02/2024	PRELIMINARY PLANS ISSUED TO CLIENT FOR REVIEW

THIS PLAN SHALL NOT BE MODIFIED WITHOUT WRITTEN PERMISSION FROM SERBAGO TECHNICS, INC. ANY ALTERATIONS, AUTHORIZED OR OTHERWISE, SHALL BE AT THE USER'S SOLE RISK AND WITHOUT LIABILITY TO SERBAGO TECHNICS, INC.

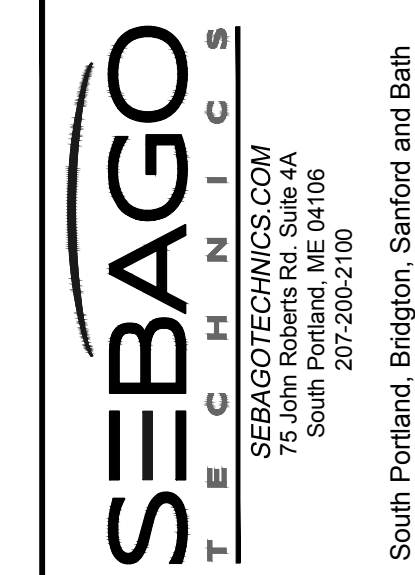

DETAILS 1
OF:
AUBURN-LEWISTON MUNICIPAL AIRPORT HANGARS
80 WHITE HANGAR DRIVE
AUBURN, ME 04210
FOR:
FIELDING PROPERTIES, LLC
PO BOX 6951
SCARBOROUGH, ME 04074

DESIGNED	JSH
DRAWN	RGL
CHECKED	RAM
DATE	04-22-2024
SCALE	NTS
PROJECT	230887

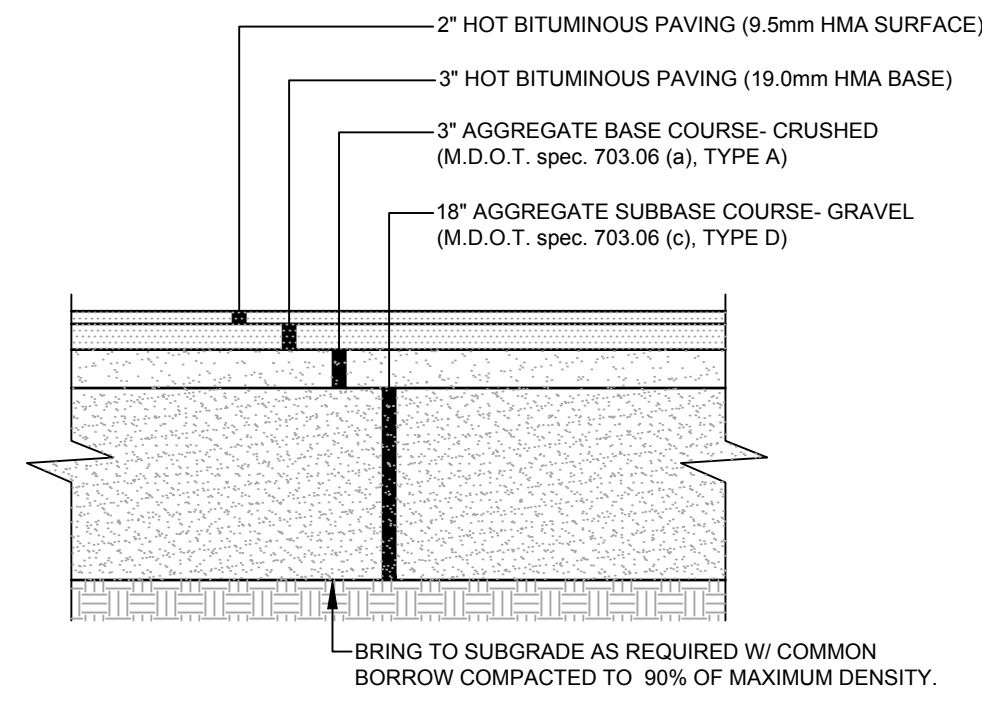

- NOTES:**
1. COMPACT GRAVEL SUBBASE, BASE COURSE TO 95% OF MAXIMUM DENSITY USING HEAVY ROLLER COMPACTION.
 2. CONTRACTOR SHALL SET GRADE STAKES MARKING SUBBASE AND FINISH GRADE ELEVATIONS FOR CONSTRUCTION REFERENCE.

HEAVY DUTY BITUMINOUS PAVEMENT
NOT TO SCALE

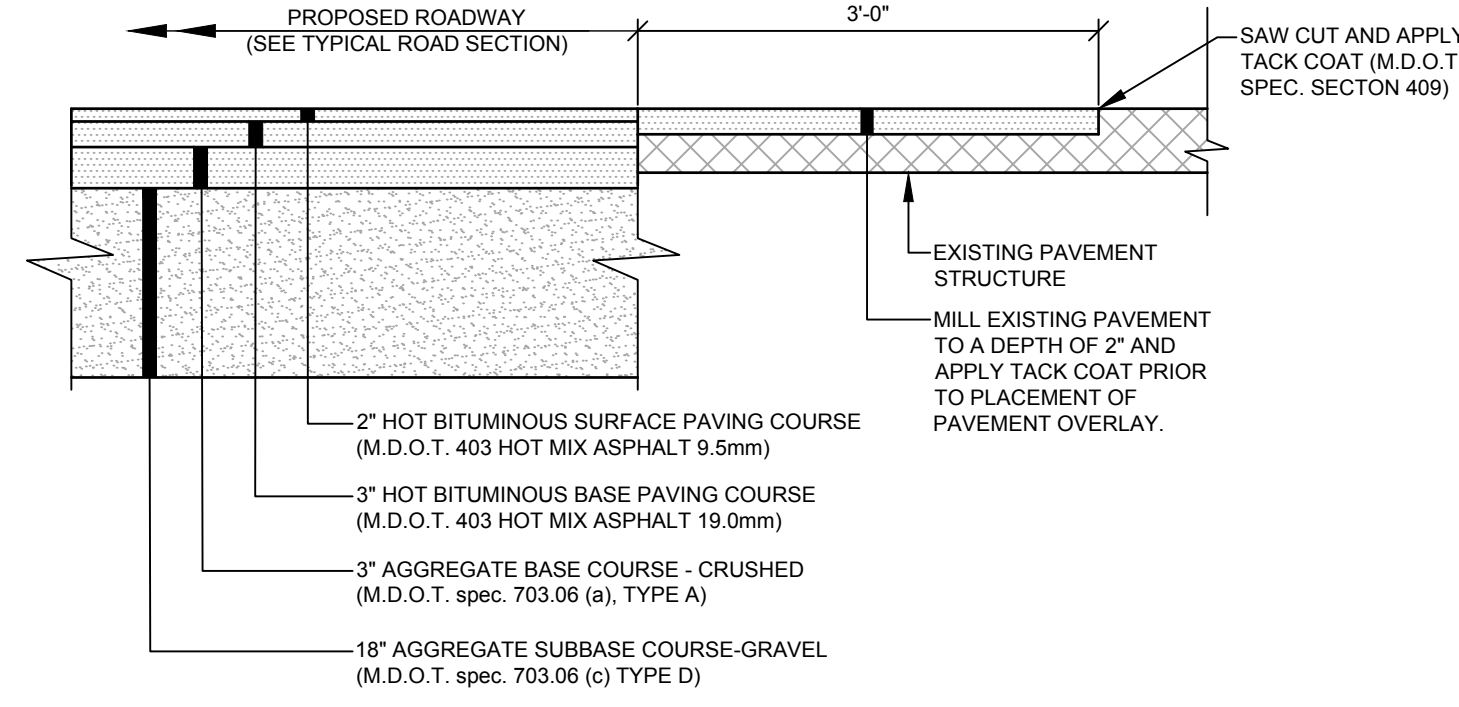

PAVEMENT JOINT
NOT TO SCALE

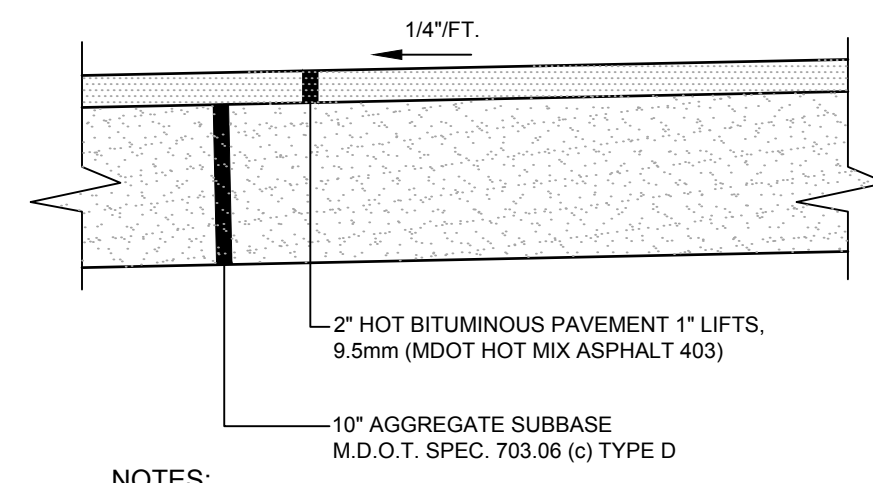

- NOTES:**
1. COMPACT GRAVEL SUBBASE, BASE COURSE TO 95% OF MAXIMUM DENSITY USING HEAVY ROLLER COMPACTION.
 2. CONTRACTOR SHALL SET GRADE STAKES MARKING SUBBASE AND FINISH GRADE ELEVATIONS FOR CONSTRUCTION REFERENCE.

BITUMINOUS SIDEWALK
NOT TO SCALE

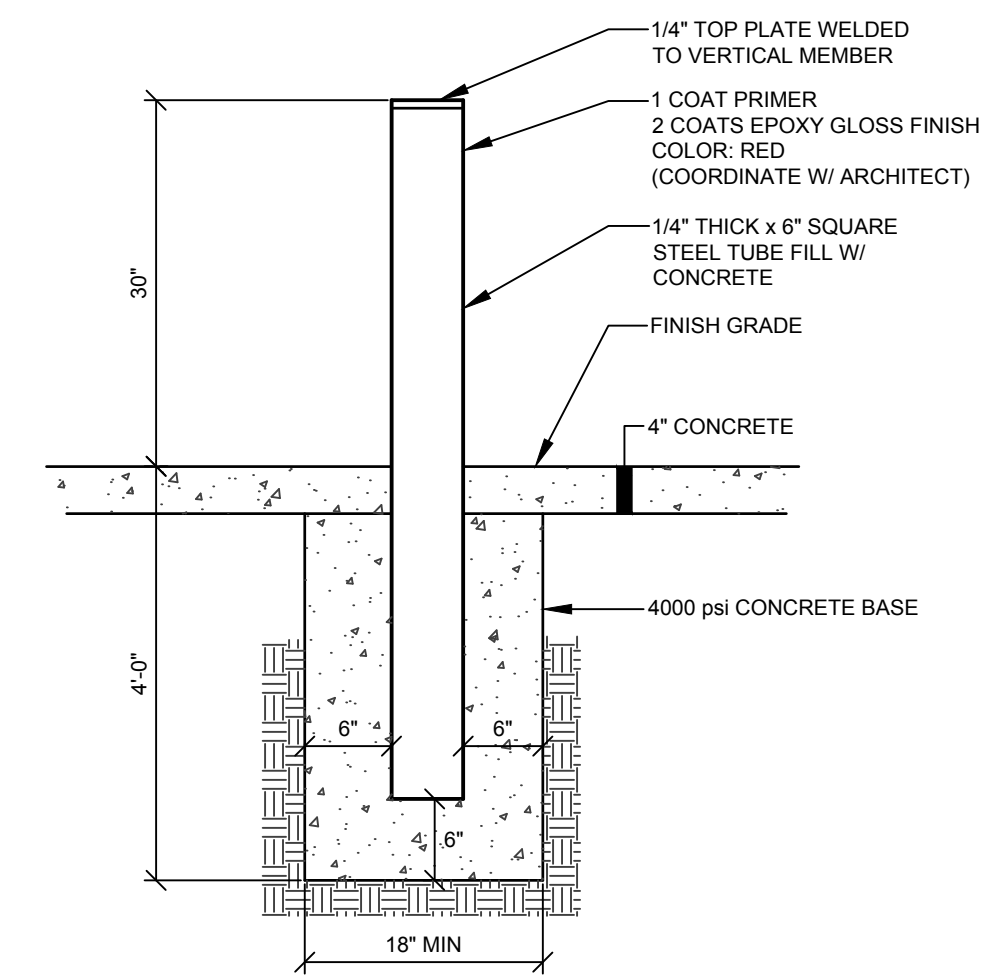

METAL TOP PLATE BOLLARD
NOT TO SCALE

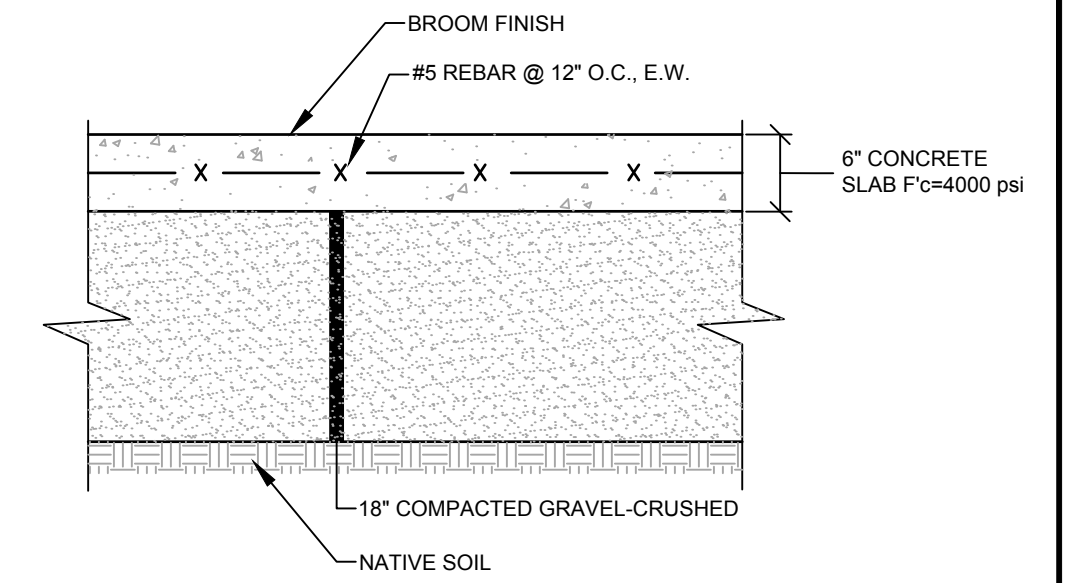

- NOTE:**
1. PROVIDE CONTRACTION CONTROL JOINTS AS NOTED ON PLANS, IF NECESSARY.

CONCRETE SLAB
NOT TO SCALE

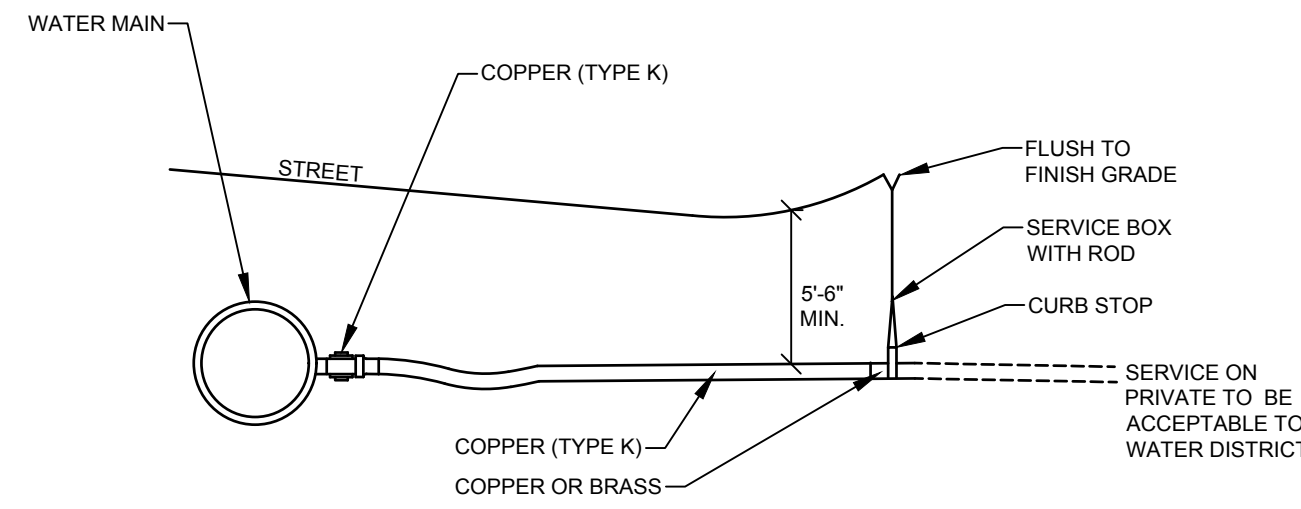

WATER SERVICE CONNECTION
NOT TO SCALE

- NOTE:**
1. ALL WATER SERVICES TO HAVE BACKFLOW PREVENTATIVE DEVICES APPROVED BY THE AUBURN WATER DISTRICT

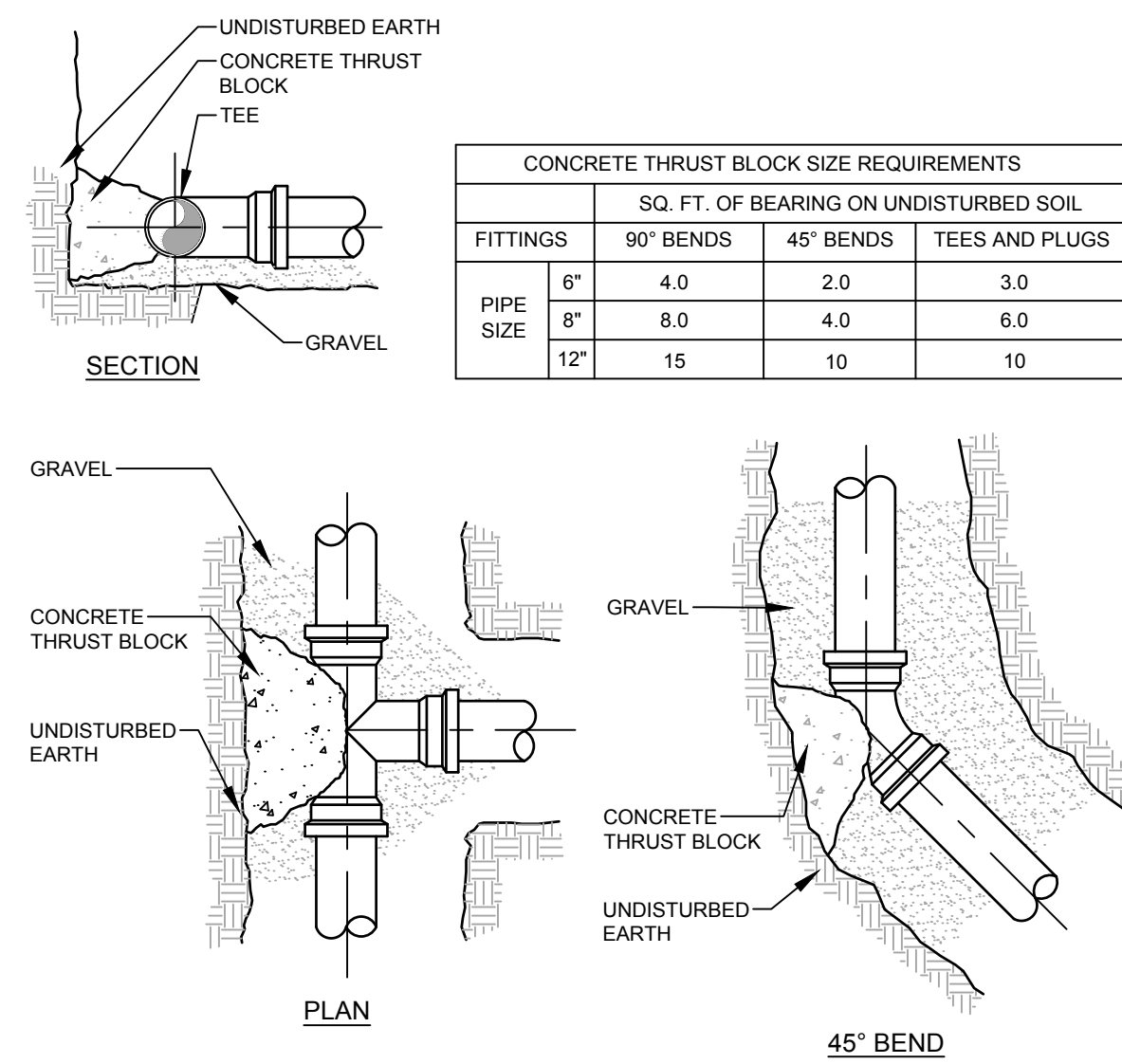

TEE & BEND DETAIL
NOT TO SCALE

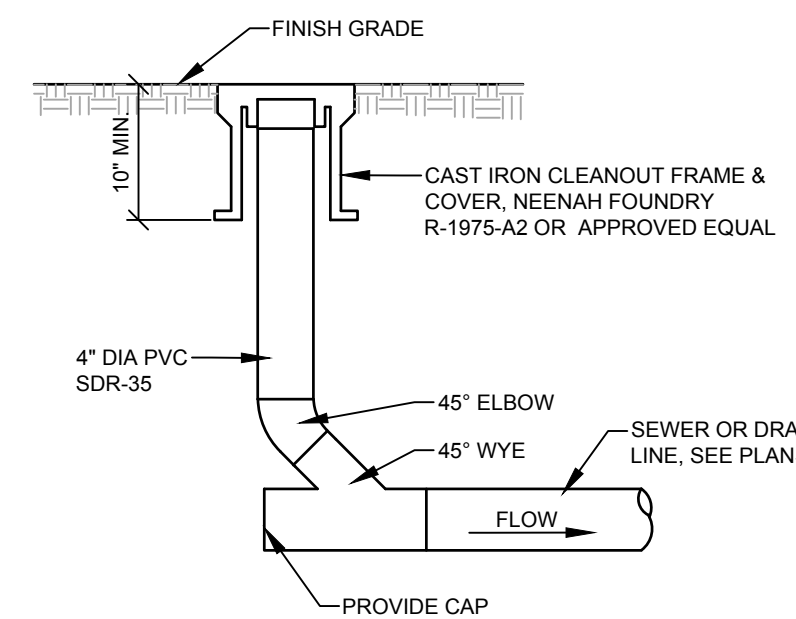

SEWER/DRAIN CLEANOUT IN LANDSCAPE AREAS
NOT TO SCALE

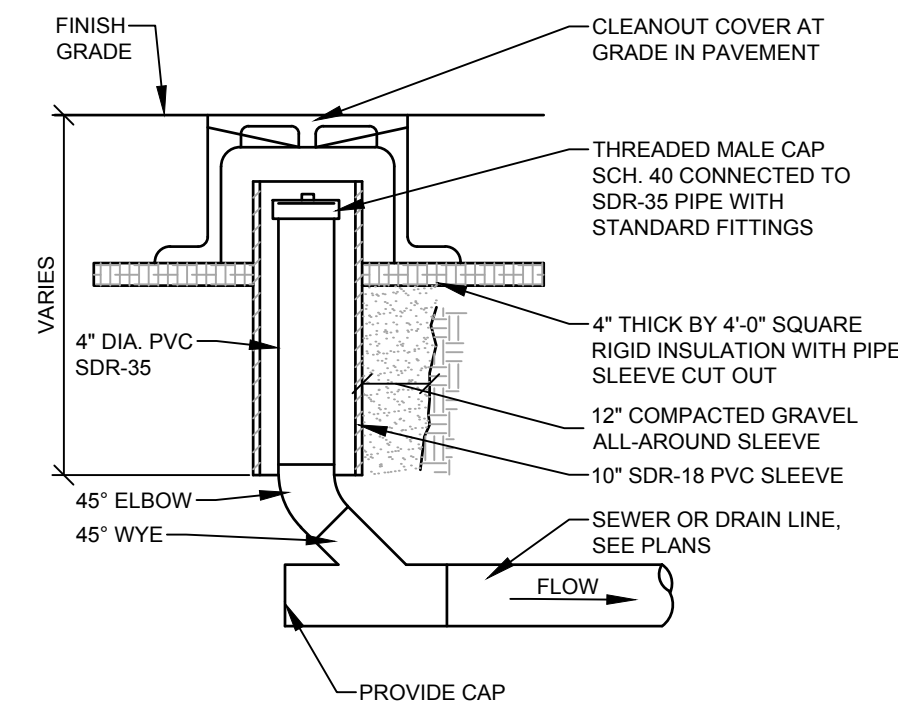

SEWER/DRAIN CLEANOUT IN PAVEMENT AREAS
NOT TO SCALE

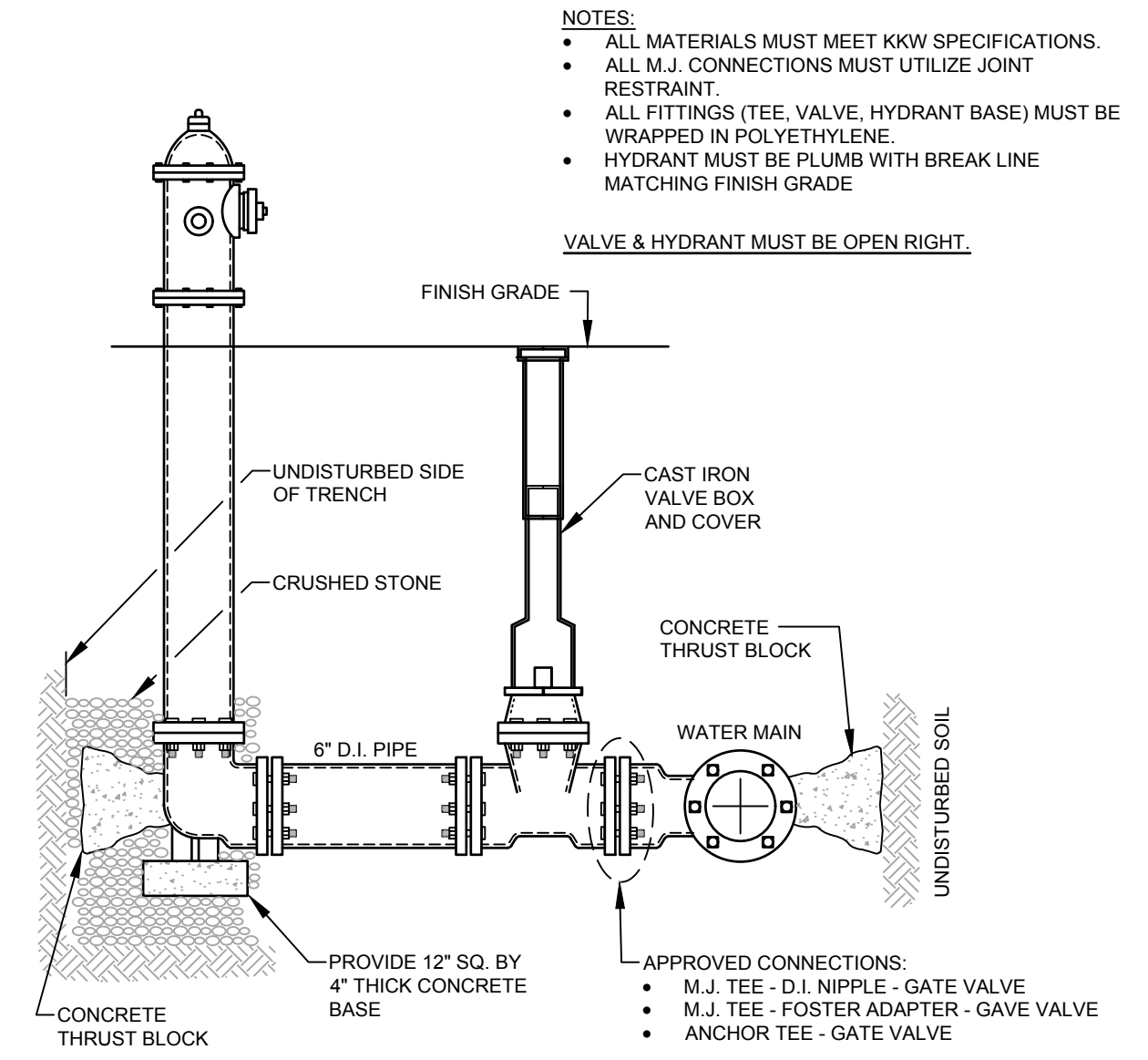

HYDRANT INSTALLATION
NOT TO SCALE

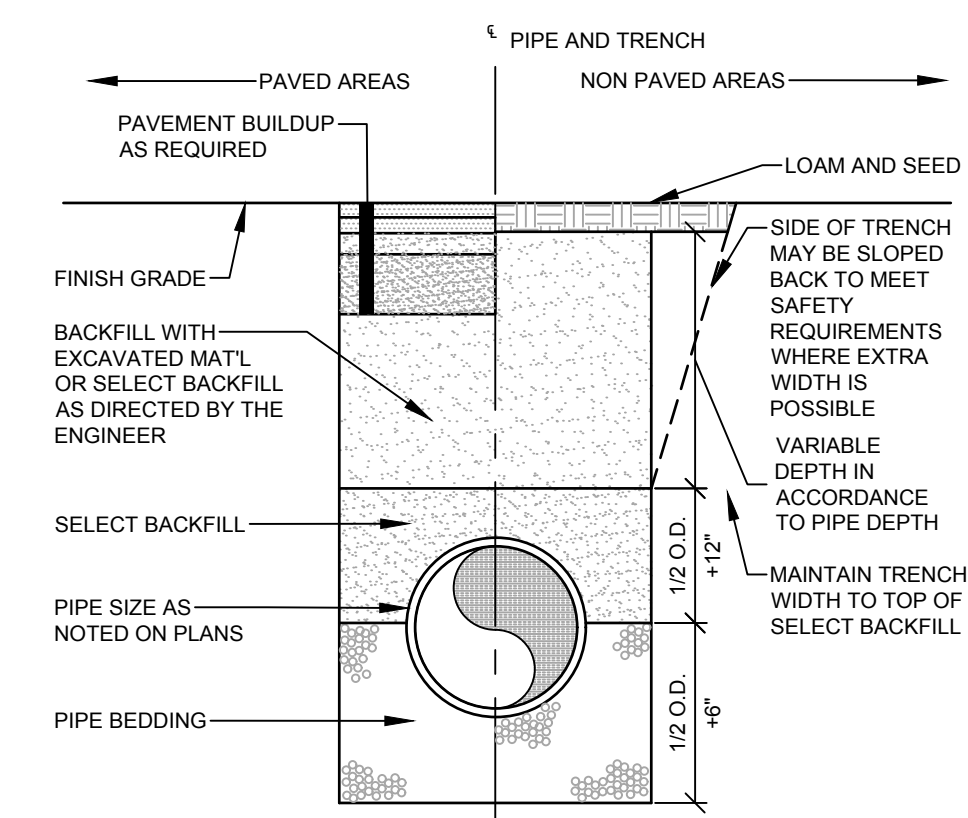

PIPE TYPE	PIPE BEDDING MATERIAL	SELECT BACKFILL
CORRUGATED METAL DUCTILE IRON REINFORCED CONCRETE	MDOT 703.22 TYPE B UD BACKFILL	MDOT 703.22 TYPE B UD BACKFILL
PVC-SDR 35 HDPE PVC-C900	MDOT 703.13 3/4" CRUSHED STONE	MDOT 703.22 TYPE B UD BACKFILL, OR MDOT 703.13 3/4" CRUSHED STONE
PERFORATED PVC-SDR 35 HDPE	MDOT 703.13 3/4" CRUSHED STONE	MDOT 703.22 TYPE B UD BACKFILL, OR MDOT 703.13 3/4" CRUSHED STONE

- NOTE:**
- ALL BRACING AND SHEETING SHALL BE THE RESPONSIBILITY OF THE CONTRACTOR AND SHALL MEET ALL STATE AND O.S.H.A. SAFETY STANDARDS.

TRENCH SECTION
NOT TO SCALE

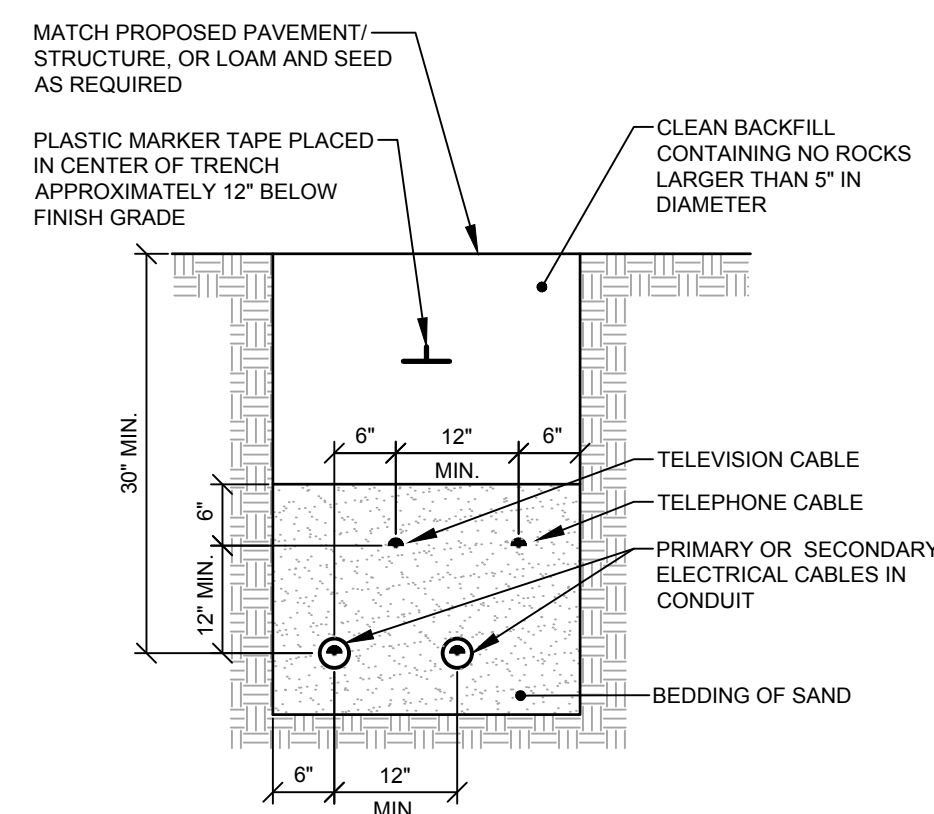

UNDERGROUND CABLE INSTALLATION
NOT TO SCALE

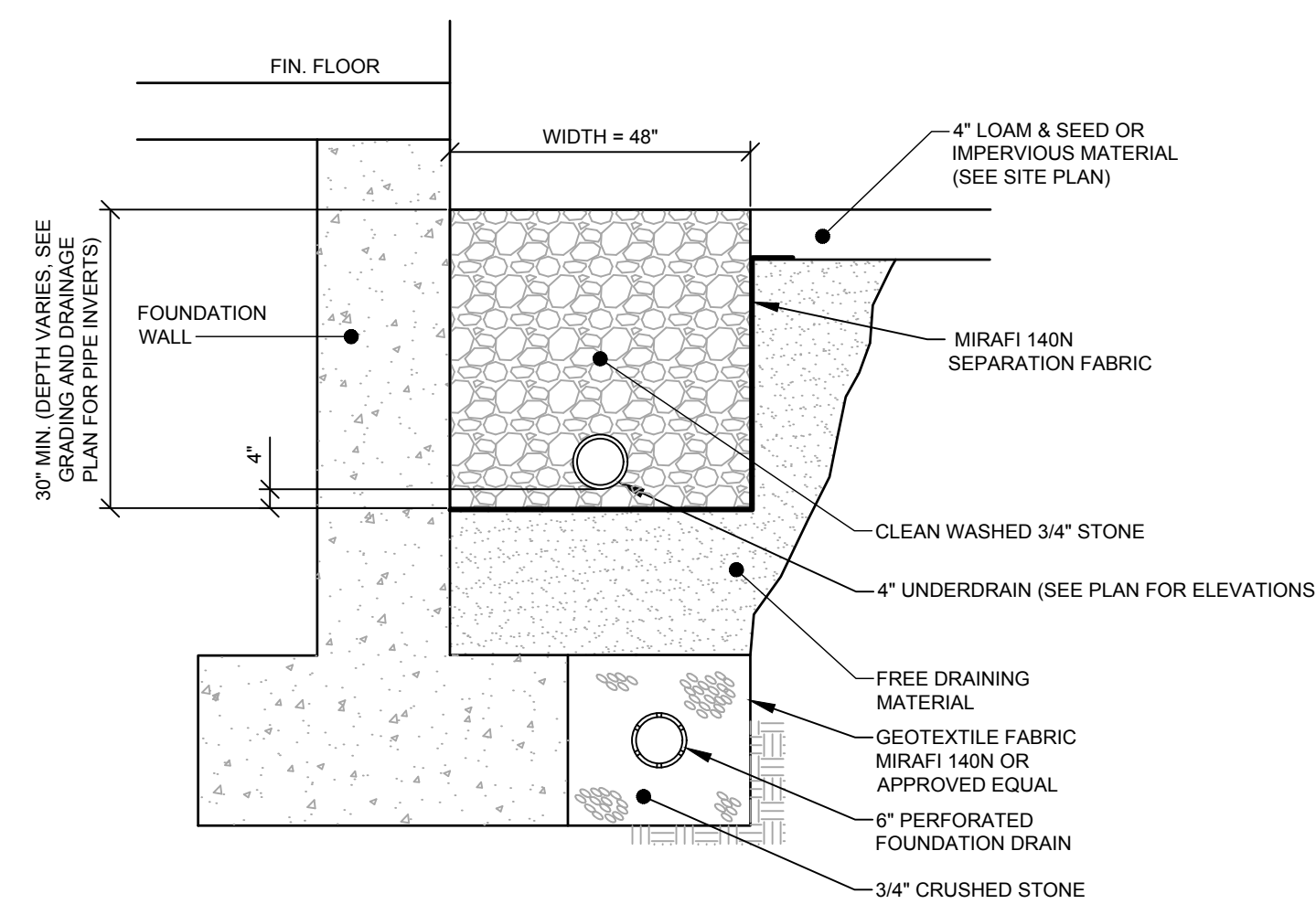

DRIP EDGE / FOUNDATION DRAIN SECTION
NOT TO SCALE

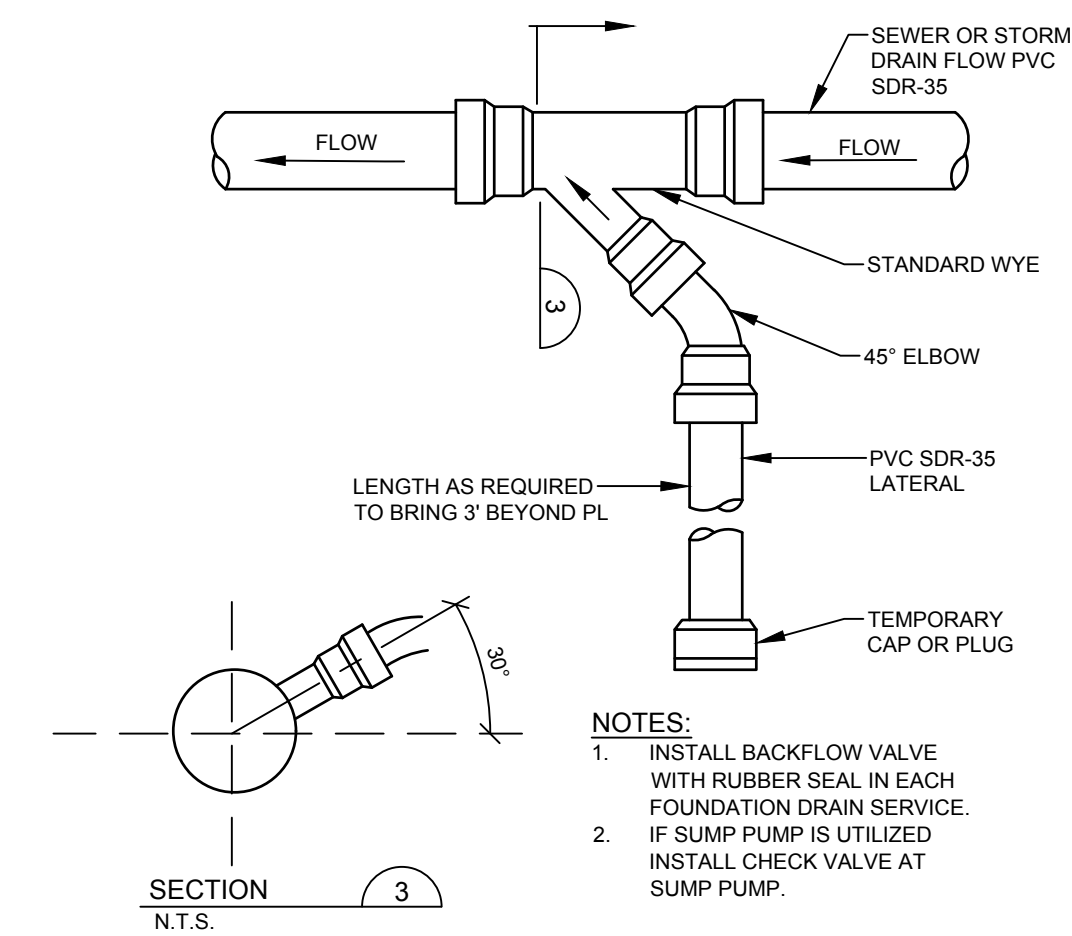

SEWER / FOUNDATION DRAIN SERVICE CONNECTION
NOT TO SCALE

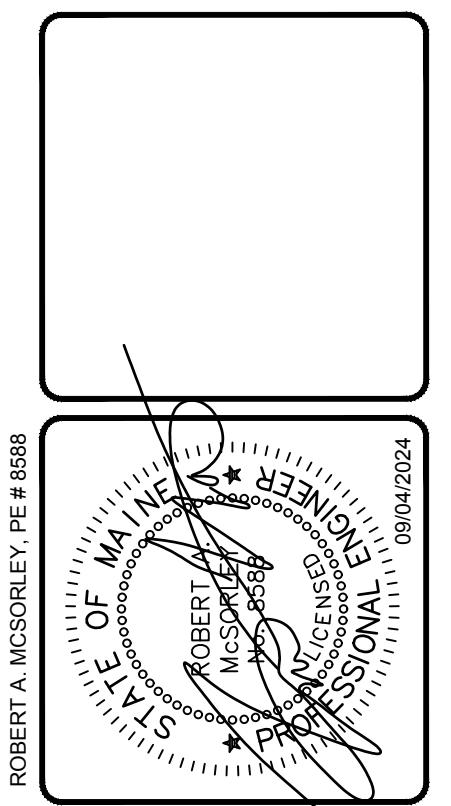

REV	BY	DATE	STATUS
D	RAM	09/04/2024	REVISED PLANS ISSUED FOR LOCAL REVIEW
C	RAM	08/09/2024	PLANS ISSUED FOR LOCAL REVIEW
B	RAM	08/06/2024	PLANS ISSUED FOR INTERNAL REVIEW
A	JLG	07/02/2024	PRELIMINARY PLANS ISSUED TO CLIENT FOR REVIEW

THIS PLAN SHALL NOT BE MODIFIED WITHOUT WRITTEN PERMISSION FROM SEBAGO TECHNICS, INC. ANY ALTERATIONS, AUTHORIZED OR OTHERWISE, SHALL BE AT THE USER'S SOLE RISK AND WITHOUT LIABILITY TO SEBAGO TECHNICS, INC.

SEBAGO
TECHNICS
SERVISE.COM
75 John Roberts Rd, Suite 4A
South Portland, ME 04106
207-260-2100
South Portland, Bridgton, Sanford and Bath

DETAILS 2
OF:
AUBURN-LEWISTON MUNICIPAL AIRPORT HANGARS
80 WHITE HANGAR DRIVE
AUBURN, ME 04210
FOR:
FIELDING PROPERTIES, LLC
PO BOX 6951
SCARBOROUGH, ME 04074

DESIGNED	JSH
DRAWN	RGL
CHECKED	RAM
DATE	04-22-2024
SCALE	NTS
PROJECT	230887

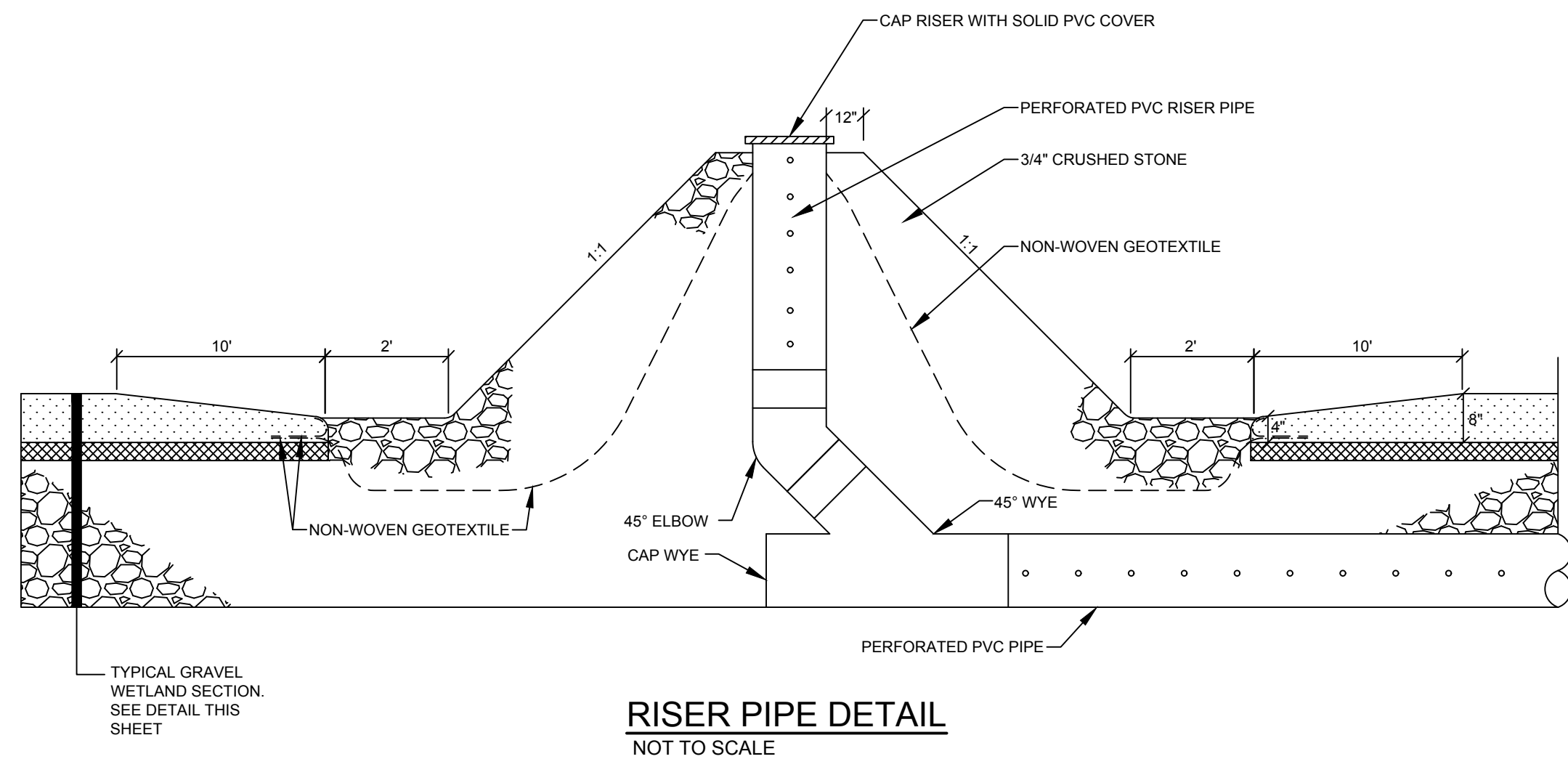

RISER PIPE DETAIL
NOT TO SCALE

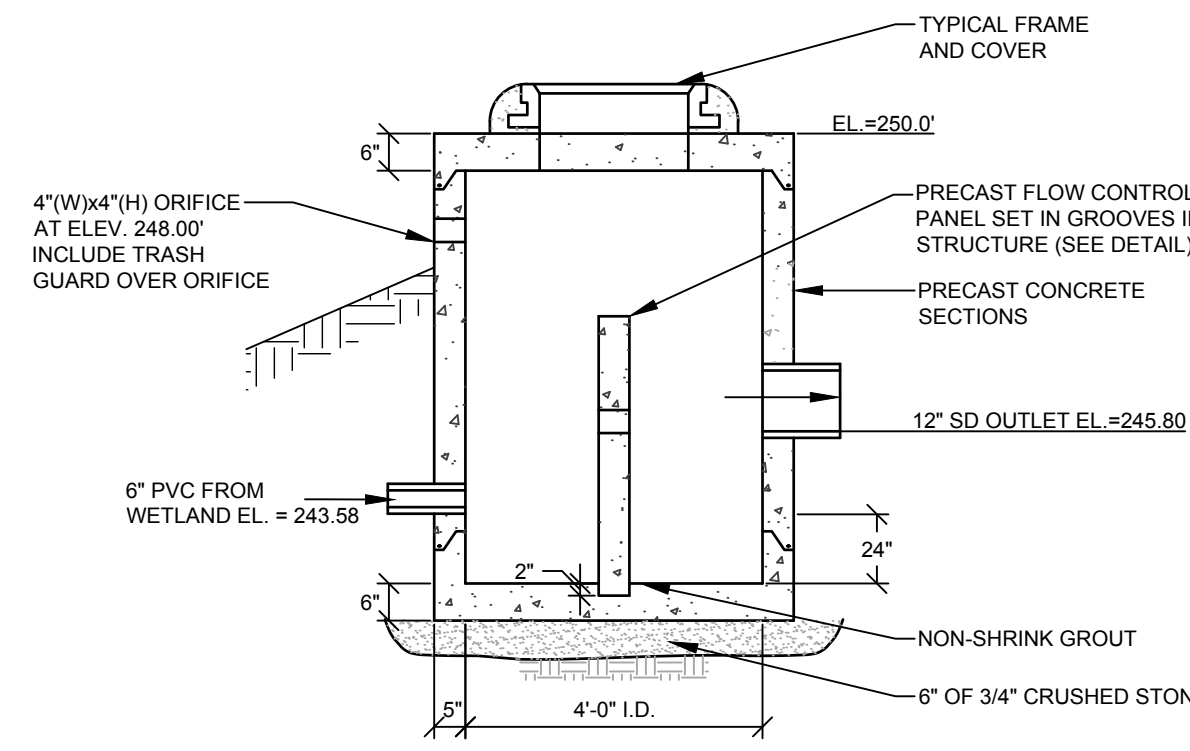

OUTLET STRUCTURE DETAIL (OCS-1)
NOT TO SCALE

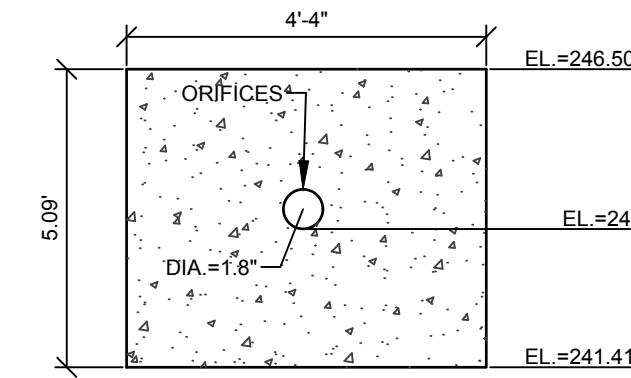

PRECAST FLOW CONTROL PANEL
NOT TO SCALE

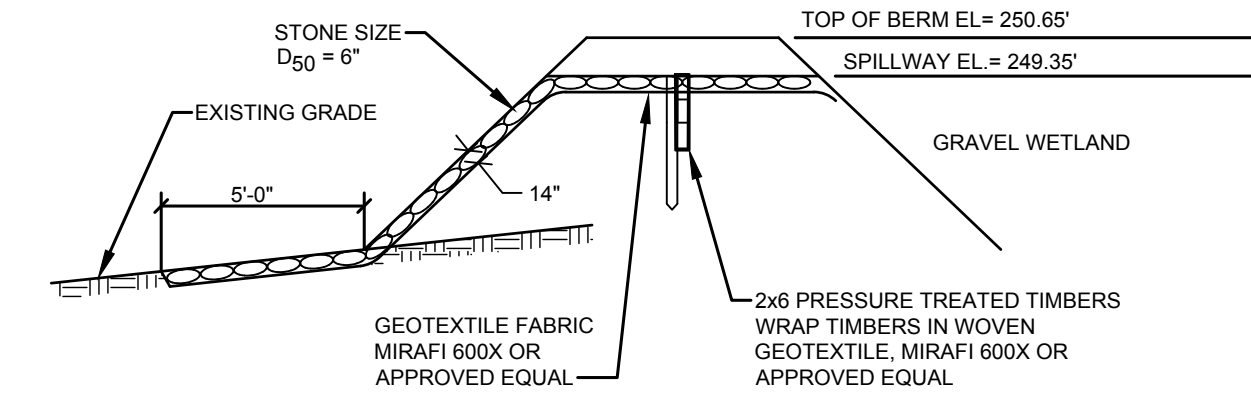

- EMBANKMENT CONSTRUCTION**
- CONSTRUCTION OF COMMON BORROW MATERIAL MEETING M.D.O.T. SPECIFICATION.
 - PLACE BORROW MATERIAL IN 12" LIFTS COMPACTED TO 95% OF MAXIMUM DRY DENSITY.
 - INSTALL RIPRAP AND EROSION CONTROL MESH WHERE SPECIFIED ON PLANS.
 - LOAM, SEED, AND STABILIZE IN ACCORDANCE WITH SEDIMENTATION AND EROSION CONTROL PLAN.

EMERGENCY SPILLWAY SECTION
NOT TO SCALE

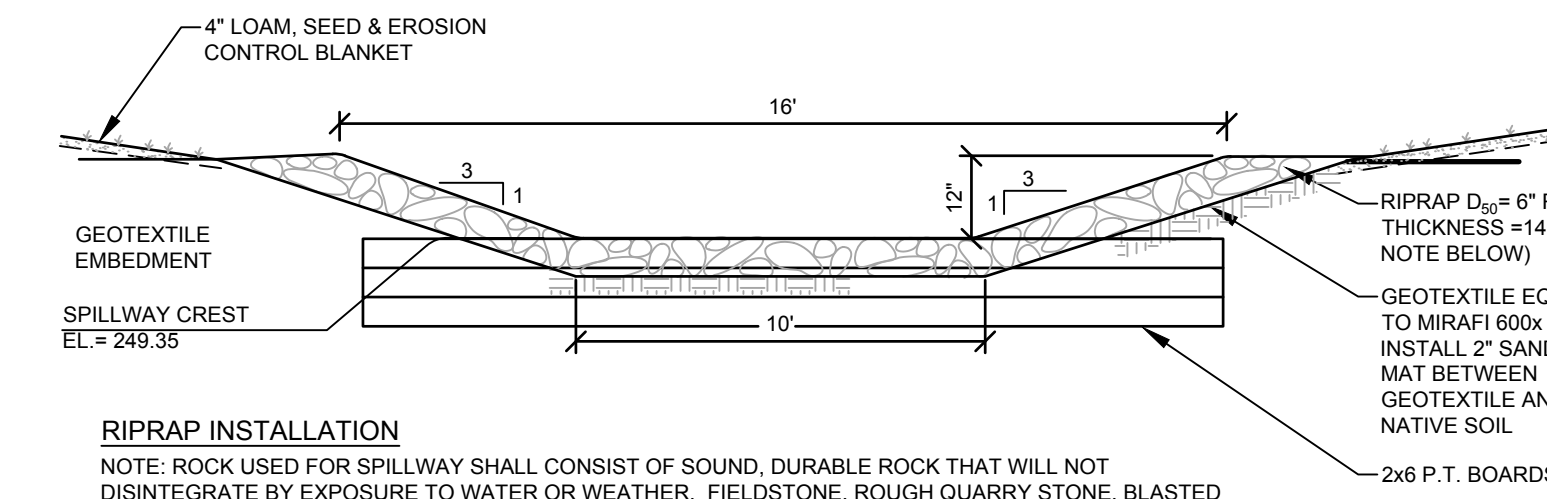

- RIPRAP INSTALLATION**
- NOTE: ROCK USED FOR SPILLWAY SHALL CONSIST OF SOUND, DURABLE ROCK THAT WILL NOT DISINTEGRATE BY EXPOSURE TO WATER OR WEATHER. FIELDSTONE, ROUGH QUARRY STONE, BLASTED LEDGE ROCK OR TAILINGS MAY BE USED. THE ROCK SHALL BE GRADED WITHIN THE FOLLOWING LIMITS OR AS OTHERWISE APPROVED.

SIEVE DESIGNATION US CUSTOMARY	PERCENTAGE BY WEIGHT PASSING SQUARE MESH SIEVES
12"	90-100
4"	0-15

EXPOSED STONES SHALL BE ANGULAR AND AS NEARLY RECTANGULAR IN CROSS-SECTION AS PRACTICABLE. ROUNDED BOULDERS AND COBBLES WILL NOT BE PERMITTED.

EMERGENCY SPILLWAY CROSS-SECTION
NOT TO SCALE

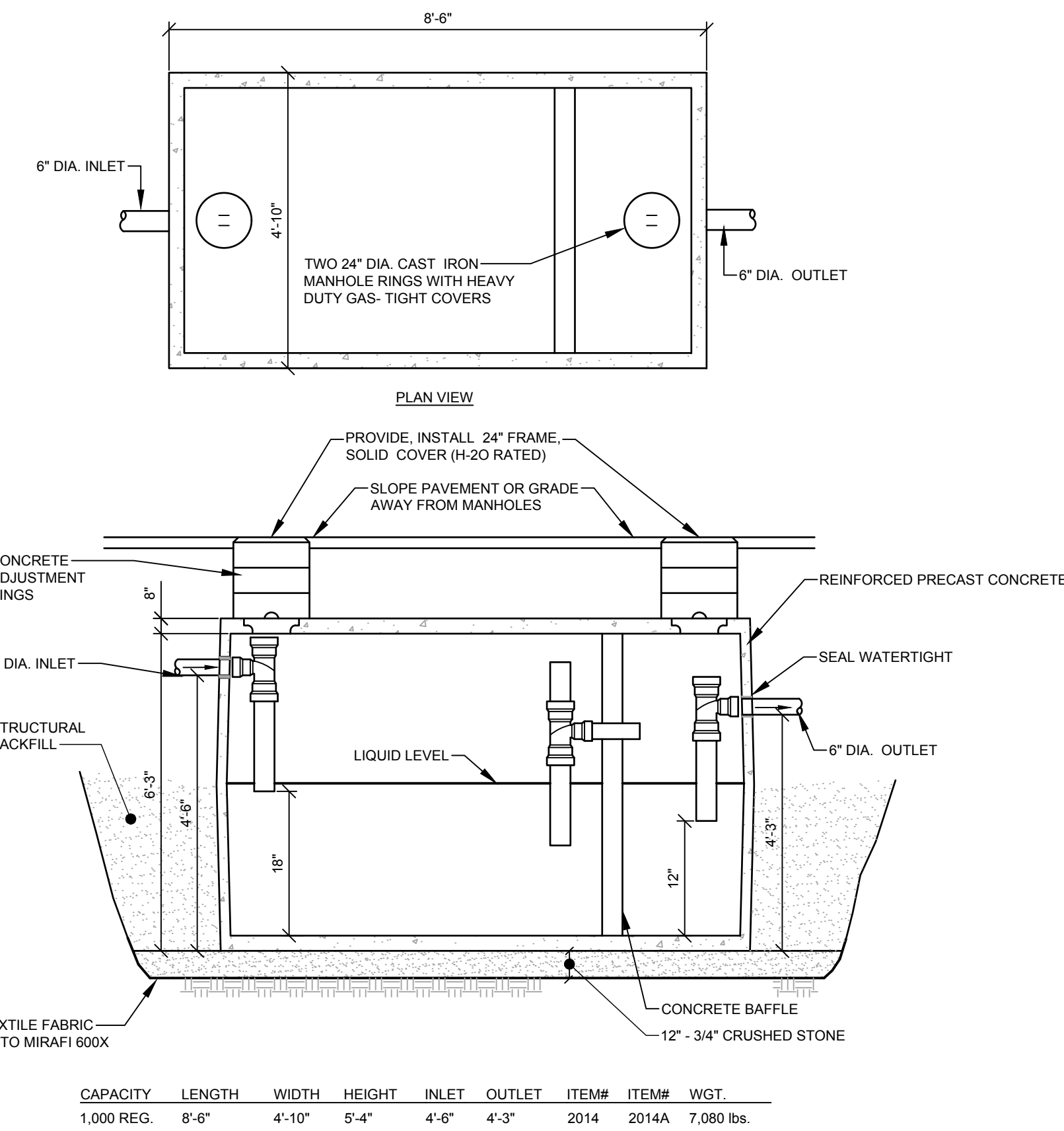

- NOTES**
- COAT INTERIOR OF TANK WITH EPOXY SEALER.
 - ALL CONCRETE HAS A MINIMUM COMPRESSIVE STRENGTH OF 4,000 PSI @ 28 DAYS.
 - SHALL BE DESIGNED FOR H-20 LOADINGS AND DEPTH OF COVER.
 - THE TONGUE AND GROOVE CENTER SEAM IS SEALED WITH A BUTYL SEALANT.
 - THE PVC TEE BAFFLES FOR THIS TANK CAN BE MOVED TO ANY OF THE (G) INLETS OR OUTLETS.
 - POLYLOK PIPE SEALS STANDARD AT ALL PIPE PENETRATIONS.
 - DETAIL SHOWS GENERAL SCHEMATIC REQUIREMENTS. CONTRACTOR SHALL SUBMIT PROPOSED OIL/WATER SEPARATOR INSTALLATION PLANS AND SPECIFICATIONS TO LOCAL AUTHORITIES FOR THEIR APPROVAL BEFORE ACQUISITION OF SEPARATOR. PROVIDE SEPARATOR WITH ADEQUATE STRUCTURAL STRENGTH TO ACCOMMODATE VEHICULAR TRAFFIC AT INSTALLATION LOCATION.
 - COAT EXTERIOR OF CONCRETE WITH BITUMASTIC SEALANT.
 - PRECAST SUPPLIER TO CONFIRM CAPACITY. ADJUST DIMENSIONS AS NEEDED FOR SPECIFIED TANK CAPACITY.
 - ALL BAFFLES AND WEIRS TO BE PRECAST CONCRETE.
 - CONTRACTOR TO SUPPLY AND INSTALL ALL PIPING & SAMPLING TEES GROUT IN ALL PIPES FILL WITH CLEAN WATER PRIOR TO "START-UP" OF SYSTEM VERIFY ALL BLOCKOUT SIZES AND LOCATIONS. PUMP BY OTHERS.

OIL/WATER SEPARATOR
NOT TO SCALE

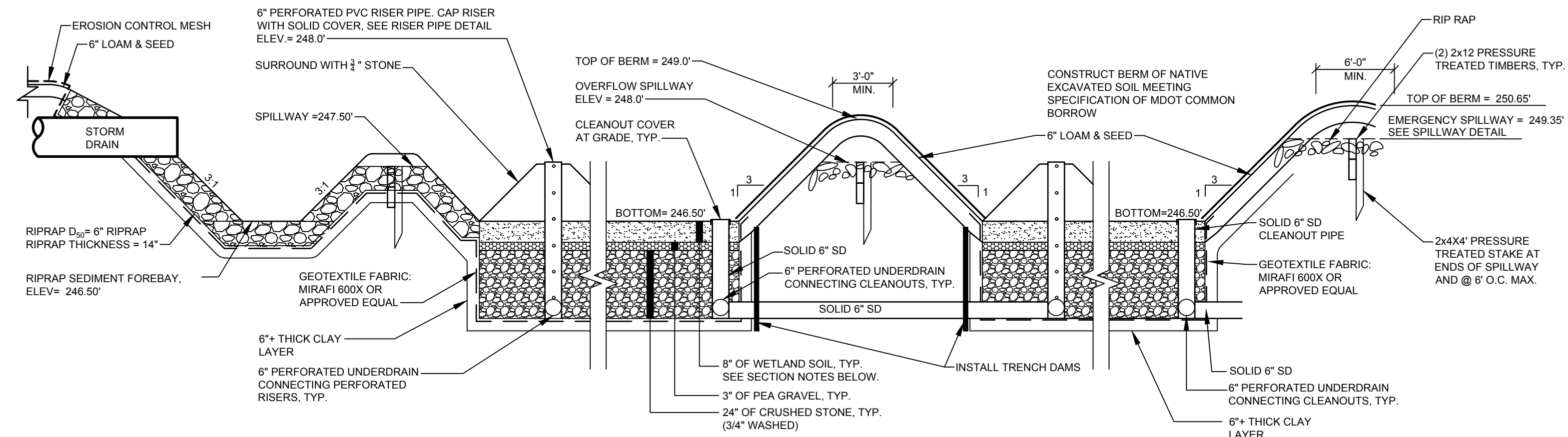

CONSTRUCTION SEQUENCE NOTES:

- THE CONTRACTOR SHALL CONSTRUCT A TEMPORARY SEDIMENT CONTAINMENT BASIN AT THE PROPOSED LOCATION OF THE GRAVEL WETLAND PRIOR TO CONSTRUCTION. THE TEMPORARY SEDIMENT CONTAINMENT BASIN SHALL BE STABILIZED PRIOR TO RECEIVING STORMWATER RUNOFF.
- THE CONTRACTOR SHALL CONSTRUCT THE TEMPORARY SEDIMENT CONTAINMENT BASIN TO UTILIZE THE PROPOSED BERM AND EMERGENCY OVERFLOW SPILLWAY FOR THE GRAVEL WETLAND TO CONTROL RUNOFF FROM LARGER STORMS DURING CONSTRUCTION.
- THE CONTRACTOR SHALL INSTALL A TEMPORARY SEDIMENT RISER PIPE (SEE DETAIL) FOR OUTLET CONTROL WITHIN THE TEMPORARY SEDIMENT CONTAINMENT BASIN.
- THE FILTER MEDIA AND VEGETATION FOR THE GRAVEL WETLAND SHALL NOT BE INSTALLED UNTIL THE AREA THAT DRAINS TO THE GRAVEL WETLAND HAS BEEN PERMANENTLY STABILIZED WITH PAVEMENT OR OTHER STRUCTURES, 90% VEGETATION COVER, OR OTHER PERMANENT STABILIZATION.

EMBANKMENT CONSTRUCTION NOTES:

- FILL MATERIAL MUST BE FREE OF FROZEN SOIL, ROCKS OVER 6" SD, STUMPS, WOOD, OR OTHER PERSISTABLE MATERIALS. EMBANKMENT FILLS MUST BE COMPACTED USING METHODS THAT WOULD REASONABLY GUARANTEE A FILL DENSITY OF AT LEAST 90% OF THE MAXIMUM DENSITY AS DETERMINED BY STANDARD PROCTOR (ASTM-698).
- INSTALL RIP RAP AND EROSION CONTROL MESH WHERE SPECIFIED ON PLANS.
- LOAM, SEED, AND STABILIZE IN ACCORDANCE WITH SEDIMENTATION AND EROSION CONTROL.

SECTION NOTES:

- WETLAND SOIL TO BE MANUFACTURED USING COMPOST, SAND AND SOME FINE SOILS TO BLEND TO A HIGH ORGANIC CONTENT (15% OR MORE ORGANIC MATTER) WITH A LOW CLAY CONTENT (2% OR LESS). ORGANIC MATERIAL SHALL BE NON-AGRICULTURAL IN ORIGIN. WETLAND SOIL TO HAVE A PERMEABILITY OF 0.1 TO 0.01 FT/DAY. CONTRACTOR TO SUBMIT GRADATION FOR ENGINEER REVIEW.
- MAINTENANCE NOTES:**
- PLANT BIOMASS SHALL BE HARVESTED ANNUALLY, AND ACCUMULATED SEDIMENT REMOVED AT INTERVALS OF 5-10 YEARS PER CHAPTER 7.4 WETLANDS OF THE MDEP STORMWATER BMP MANUAL.

SUBSURFACE GRAVEL WETLAND CONSTRUCTION OVERSIGHT NOTES:

- THE SITE WORK CONTRACTOR SHALL BE SOLELY RESPONSIBLE FOR ALL MATERIALS AND CONSTRUCTION PROCEDURES UTILIZED IN THE CONSTRUCTION OF THE GRAVEL WETLAND CELLS, AND FOR THE MAINTENANCE AND PROTECTION OF THE CONSTRUCTED GRAVEL WETLAND CELLS UNTIL OWNERSHIP HAS BEEN TRANSFERRED.
- CONSTRUCTION OVERSIGHT: A THIRD PARTY INSPECTOR HIRED BY THE APPLICANT AND APPROVED BY MDEP SHOULD BE NOTIFIED DURING THE FOLLOWING PHASES OF CONSTRUCTION FOR ON-SITE INSPECTION:
 - AFTER PRELIMINARY CONSTRUCTION OF THE WETLAND GRADES AND ONCE THE UNDERDRAIN PIPES ARE INSTALLED BUT NOT BACKFILLED.
 - AFTER THE CRUSHED STONE LAYER IS CONSTRUCTED AND PRIOR TO INSTALLATION OF THE WETLAND MEDIA.
 - AFTER THE WETLAND MEDIA HAS BEEN INSTALLED AND SEEDED/LANDSCAPED.
- TESTING AND SUBMITTALS: THE CONTRACTOR SHALL IDENTIFY THE LOCATION OF THE SOURCE OF EACH COMPONENT OF THE WETLAND MEDIA. ALL RESULTS OF FIELD AND LABORATORY TESTING SHALL BE SUBMITTED TO THE PROJECT ENGINEER FOR CONFIRMATION. ALL MATERIAL USED FOR THE CONSTRUCTION OF THE GRAVEL WETLAND WILL BE APPROVED BY THE DESIGN ENGINEER, AFTER TESTING BY A CERTIFIED LABORATORY INDICATES THE SAMPLES HAVE PASSED MDEP SPECIFICATIONS. THE CONTRACTOR SHALL:
 - SUBMIT SAMPLES OF EACH TYPE OF MATERIAL TO BE BLENDED FOR THE WETLAND MEDIA, AND SAMPLES OF THE PEA GRAVEL AND CRUSHED STONE MATERIAL. SAMPLES MUST BE COMPOSITE OF THREE DIFFERENT LOCATIONS (GRABS) FROM THE STOCKPILE OR PIT FACE. SAMPLE SIZE REQUIRED WILL BE DETERMINED BY THE TESTING LABORATORY.
 - PERFORM A SIEVE ANALYSIS CONFORMING TO ASTM C136 (STANDARD TEST METHOD FOR SIEVE ANALYSIS OF FINE AND COARSE AGGREGATES; 1996A) ON EACH TYPE OF THE SAMPLE MATERIAL. THE RESULTING WETLAND MEDIA MIXTURE MUST BE MANUFACTURED USING COMPOST, SAND AND SOME FINE SOILS TO BLEND TO A HIGH ORGANIC CONTENT (15% OR MORE ORGANIC MATTER) WITH A LOW CLAY CONTENT (2% OR LESS).
 - PERFORM PERMEABILITY TEST ON THE WETLAND MEDIA MIXTURE CONFORMING TO ASTM D2434 WITH THE MIXTURE COMPACTED TO 90-92% OF MAXIMUM DRY DENSITY BASED ON ASTM D698. THE WETLAND MEDIA IS TO HAVE A PERMEABILITY OF 0.1 TO 0.01 FT/DAY.

SEEDING NOTES:

- SEED THE GRAVEL WETLAND BOTTOM AND EMBANKMENTS UP TO ONE FOOT ABOVE BOTTOM ELEVATION WITH "NEW ENGLAND WET MIX" FROM NEW ENGLAND WETLAND PLANTS. APPLICATION RATE: 1LB/2500 SQ. FT. (18 LBS/ACRE).
- SEED THE REMAINDER OF THE EMBANKMENTS WITH "NEW ENGLAND CONSERVATION/WILDLIFE MIX FROM NEW ENGLAND WETLAND PLANTS. APPLICATION RATE: 1LB/1750 SQ. FT. (25 LBS/ACRE).

STATE OF MAINE PROFESSIONAL ENGINEER
ROBERT A. MCSORLEY, PE # 8588
09/04/2024

REV.	BY	DATE	STATUS
D	RAM	09/04/2024	REVISED PLANS ISSUED FOR LOCAL REVIEW
C	RAM	08/09/2024	PLANS ISSUED FOR LOCAL REVIEW
B	RAM	08/06/2024	PLANS ISSUED FOR INTERNAL REVIEW
A	JLG	07/02/2024	PRELIMINARY PLANS ISSUED TO CLIENT FOR REVIEW

THIS PLAN SHALL NOT BE MODIFIED WITHOUT WRITTEN PERMISSION FROM SEBAGO TECHNICS, INC. ANY ALTERATIONS, AUTHORIZED OR OTHERWISE, SHALL BE AT THE USER'S SOLE RISK AND WITHOUT LIABILITY TO SEBAGO TECHNICS, INC.

SEBAGO
TECHNICS
SERAGOTECHNICS.COM
75 John Roberts Rd, Suite 4A
South Portland, ME 04106
207-200-2100
South Portland, Bridgton, Sanford and Bath

DETAILS 3
OF:
AUBURN-LEWISTON MUNICIPAL AIRPORT HANGARS
80 WHITE HANGAR DRIVE
AUBURN, ME 04210
FOR:
FIELDING PROPERTIES, LLC
PO BOX 6951
SCARBOROUGH, ME 04074

DESIGNED	JSH
DRAWN	RGL
CHECKED	RAM
DATE	04-22-2024
SCALE	NTS
PROJECT	230887

SHEET 10 OF 10